WANT ADS in the JOURNAL will bring results.

DAILY NEVADA STATE JOURNAL

THE WEATHER forecast today. Fair.

VOL LXVIII — RENO NEVADA, THURSDAY MORNING, JUNE 20, 1907 — 68

GOLDFIELD MAN WOULD BREAK THE MINERS' PLEDGE

WANTS CONTRACTS WITH OWNERS TO BE VOIDED

Convention of the Federation Is Plunged Into Heated Discussion by Proposition

DENVER Jun 19—Th convention of the Western Federation of Miners continued today discussion of the amendment to constitution prohibiting the local unions from making labor contracts with the operators

There was hot debate between conservatives who opposed the amendments and radicals Many locals have contracts with the operators the latter claiming no for five years If the amendment should finally prevail and become a part of the constitution after a referendum vote all these contracts would have to be rescinded and much confusion would prevail

The discussion developed over a resolution introduced by Delegate Robert Rand of Gilman No 80 The resolution read as follows

Contracts covering men working employing classes of labor only to the former Such contracts divide the workers in their struggle with the exploiters charge rent by of work in subdivision while working being wiped up in their body often compels current scale up in other unions and say to class in street city well by the side of temporary security as this is an active interest in all units of their organization which contracts in reality absolute by no place in progressive labor organization Therefore be it

Resolved by the fifteenth annual convention of the Western Federation of Miners that on and all signed contracts or verbal agreements for any specified length of time shall may have force and effect when revoked unless the Western Federation of Miners by this convention declared null and void

Delegate John McMullen of Butte Mont was in the thick of the contract system for some time He explained that he had entered into contracts because it was decided by a vote of members who voted for contract Delegate McMullen was roundly with questions and counter

Cleveland Has Been Very Ill but Is Better

Ex-President of the United States Alarms His Associates

NEW YORK June 19—Advices from Princeton today state that Ex-President Grover Cleveland has been seriously ill at his home there for some days and that for some time his family and friends who knew of his condition were much alarmed

Cleveland it is said has now passed the crisis

AMERICAN WOMAN VICTIM OF THIEVES

She Is Robbed of Jewels Valued at $50,000

PARIS June 19—During a dinner tonight skillful burglars entered the sleeping quarters of Mrs Otto Steffens in American in the Bois de Boulogne and carried off jewels valued at over $50,000

THESSALIANS DROWN IN RIVER OVERFLOW

More Than a Hundred Meet Death in Great Flood

ATHENS June 19—More than 100 persons were drowned by the flood caused by the overflowing of the Lothus river which inundated the town of Trikkala in Thessaly yesterday

FRENCH MOB ATTACKS A SUB-PREFECTURE

Troops Have to Be Called in to Stop Riot

NARBONNE France June 19—Violent riots in the outlying villages started tonight The joined procession over the dead of the sub prefecture which they set on fire but were driven off after repeated charges by the troops In the course of the fighting the manifestants fired revolvers but no one was hit

FORMER INSURANCE PRESIDENT A THIEF

Jury Takes Twenty-Eight Hours to Reach Verdict

MINNEAPOLIS June 19—W F Richter former president of the Northwestern Life Insurance Company of Minneapolis was tonight found guilty of grand larceny by a jury which had been out for twenty eight hours

METAL WORKERS MEET

PITTSBURG June 19—The annual conference between the delegates of the Amalgamated Association of Iron Tin and Steel Workers and the officials of the American Sheet and Tin Plate Company to adjust the wage scale for the coming year is in session here Trouble has not appeared over settlement of wage schedules

FRANK GOLDEN

JEWELER

Watches, Diamonds and Fine Jewelry

Reno, Nev.

comments and was finally driven to his seat in despair

The resolution was adopted by a vote of 4 to 1

A resolution was introduced favoring the affiliation of an organized for Alaska delegate from Douglas Island Union No 10 described the conditions in the territory as veritable slavery for the miners The matter went over until tomorrow

PROBABLY TO AVOID PAPERS

WITH THE arrival here yesterday morning of some of the best know railroad officials in the country representatives of the Harriman lines rumors spread fast as to the purpose of the visit Generally it was conceded that William F. Herrin chief counsel of the Southern Pacific and for years the dictator of politics in California, by leaving San Francisco had avoided the annoyance of legal processes Another phase of the matter was the intended offer to purchase Virginia & Truckee railroad but the officials of that line removed all possibilites of such an intention by stating positively that H M Yerington will not sell About an intended session with the railroad commission one of the members stated no appointment had been made nor was one probable Inference The bribery-graft investigation Heney and Burns and the indictments of the men higher up caused the excursion here.

SCHEME TO PACK PUBLIC LANDS CONVENTION

DENVER June 19—A sensation was sprung in the public lands convention today by charges made by both the administration and the anti-administration forces that the convention was being packed The antis charged that a number of men who were not properly accredited delegates had been given seats An order was made to issue new cards of admission and to see that only genuine delegates received them

When the committee on credentials reported it was found that 496 delegates were accredited to Colorado 145 to Wyoming and the balance of states scarcely 100 Colorado's representation was later cut to 296 it being stated the first figures were an error It developed that all Colorado's accredited delegates whether present or not had been counted while in the case of the other states only those present were to be allowed to vote

The report was sent back to the committee with the instructions to bring its report according to the call of the convention This committee's report will be heard the first thing tomorrow morning and if it obeys its instructions it will give a vote for every person whose credentials have been sent to the convention whether they are present or not

Ample opportunity was given the delegates to the public lands convention today to air their grievances regarding the regulations and restrictions on the use of the public lands enforced by the federal departments and to set worth their views as to the policy which the government should adopt on these questions All resolutions introduced were referred to a sub-committee of the committee on resolutions consisting of Frank H Short of California Clinton P Douglass of Oklahoma E W Ross of Washington Patrick Sullivan of Wyoming and S Luna of New Mexico The committee must report tomorrow

TAFT DODGES AN ANSWER ABOUT CANDIDACY

LEAVENWORTH Kan June 19—When William H Taft secretary of war arrived here this morning his attention was called by an Associated Press correspondent to a story printed in the Kansas City papers quoting the Washington Times to the effect that the secretary may retire from the presidential race it being intimated that he is not physically equipped for a long campaign and saying that his illness at St Paul gave color to the story

The story bore this caption Taft Not to Run?

Secretary Taft declined absolutely to discuss the matter and dismissed it by saying laughingly You just let that question mark stand '

The secretary looked to be in perfect health and said that he never felt better in his life

NEWS PUBLISHING IS NO FUN IN RUSSIA

Heavily Fined for Statements Against the Government

MOSCOW June 19—The Russky Viedmosti the veteran liberal organ has been fined $300 for publishing an article inimical to the government Four other newspapers were fined sums ranging from $250 to $500 each and similar fines have been imposed on newspapers in Bialystok Samara Poltava Tiflis and twenty other towns

UNCLE SAM'S OIL AFFAIRS

LEAVENWORTH Kan June 19—The jury in the case of the Uncle Sam Oil Company in which H H Tucker Jr sought to have the receiver appointed by the state supreme court removed returned a verdict today finding against Tucker The receivership therefore stands

FEDERAL PROJECTS TO BE INSPECTED BY GARFIELD

For the purpose of making a personal investigation of the Newlands irrigating system in this state and probably to gather information relative to the opening of the Pyramid Lake Indian reservation Secretary Garfield of the department of the interior and a party of government officials will arrive in this city about July 30 The federal land office at Carson City and the Stewart institute there will be the subjects of special inquiry before the distinguished visitors start for Fallon

Arriving in Nevada by way of Glenbrook where they will spend a few days visiting along the shores of Lake Tahoe the secretary of the interior and his party will be entertained at the Sagebrush Club at the capital

SOUTHERN PACIFIC MEN IN RENO AND PURPOSE OF VISIT IS BIG SECRET

Herrin and Dunne and Judge Kelly and Party Talk of Railroading

W F Herrin chief counsel of the Southern Pacific, Peter F Dunne, Harriman's general attorney and wife, and Judge W R Kelley, counsel for the San Pedro, Los Angeles & Salt Lake railroad composed a party of men in the special car "Wildwood," that went to Carson City yesterday afternoon from here for the probable purpose of evading legal processes in connection with the San Francisco bribery-graft investigation

Interviewed on the subject, Mr Herrin was reticent about the purpose of his visit but he denied absolutely that it was connected with a desire to purchase for Harriman the Virginia & Truckee railroad He would not admit, either that he came to this state to confer with the railroad commission and the commisison also stated that no meeting is scheduled nor has an appointment been made with the officials represented in the car

What Hedden Says

James F Hedden, general superintendent of the Tonopah & Goldfield, was interviewed at length by a Journal reporter He said he would go to Carson City tomorrow But said Hedden if a conference with the railroad commission is held the T & G will be represented by its chief counsel Judge Campbell of San Francisco Schmitz's attorney

From the time the Herrin party came to this city at nine o clock yesterday morning until their departure at one for the capital town the talk around the railroad offices was of the intent of their visit It was generally conceded after the special car had gone that Mr Herrin and his friends have found in this state comfortable seclusion from the energetic Burns and Heney and that they will make Nevada their headquarters for such a period as will give them immunity from the witness stand at the coast metropolis

Yerington Won't Sell.

The Carson City officials of the Virginia & Truckee railroad gave out the authoritative statement yesterday afternoon that General Manager H M Yerington will not consider any proposals to sell his road ,and also that he has received no offers nor does he expect any Also it was stated at Mr Yerington's office that the purpose of the Herrin visit to Reno and Carson City is not for the purpose of making a proposition to buy the line

When the Wildwood was on the siding opposite Wells Fargo & Co's office in the Southern Pacific Company's depot at Center street yesterday Mr Herrin admitted the representative of the Journal The subjects discussed were the prosperity of this state the rapid growth of Reno during the last four months and the probable effect of the financial troubles in San Francisco on trade But the matters of news-general-interest were passed over naively by the officials

Mr Herrin's Statement.

'I will tell you more about the purpose of my coming here when I return from Carson City said Mr Herrin Some of the things I will give the Journal then for publication will be read by the people As for the probable appearance of this company (pointing to the men) before the railroad commission I would rather not commit myself That would be telling

Mr Herrin and his companions rested in their cars for a few hours and then viewed Reno Their impressions concurred with that expressed by the chief counsel H said

The Southern Pacific is doing all it can to handle the business in this state at the present time There are no new developments in the probable extension of branch lines in this part of the country at the present time

Surprised at Reno's Growth.'

The present conditions in San Francisco are considered only temporary by the Harriman officials, and the company is optimistic of the future when rapid construction will restore the stricken terminal to its former standing San Francisco is the one great western terminal

This is my first visit to Reno in four years said Mr Herrin and I am surprised at the advance it has made even though I have heard so much about them

THE HAGUE LEARNS AMERICA'S ATTITUDE

THE HAGUE, June 19—The surprise of the second session of the peace conference this afternoon was the formal reservation by General Horace Porter on behalf of the United States of the right to present the question of limitation of armaments Together with this he also reserved the right to introduce the subject of the collection of contractual debts by force

Another interesting feature of the session was Baron Biegersteis notification that Germany intended to offer the proposition of an international prize court to which appeals could be made at the time of a maritime war and the decision of which should be final General Porter seconded this proposition on behalf of the United States and Sir Edward Frye declared that Great Britain purposed to advance a project on similar lines

KENTUCKY G. O. P. NOT FOR TAFT OR FORAKER

LOUISVILLE June 19—The Republicans of Kentucky, in state convention tonight selected Augustus E Willson of Louisville as their candidate for governor and adopted a platform without a dissenting vote The contest between the adherents of Vice President Fairbanks and Secretary of War Taft was warm but there was but one report naming no condidate and merely expressing a preference for a candidate who would faithfully carry out President Roosevelt's policy

Augustus E Willson has been a resident of Louisville for many years prominent in politics and at the bar He has held numerous political offices

HOTEL CLERK IS ARRESTED FOR STEALING $300

HIDES FROM POLICE BUT CAPTURED BY LES CADLE

C. C. Clark Accused of Embezzling Money While Trusted by Harry Gosse

C C Clark who has been employed as clerk at the Riverside hotel for about six weeks disappeared Tuesday after gambling for seven days, and was arrested last night at the Stagg Inn on a charge of embedzling $300 from Harry Gosse Clark was taken into custody by Captain Cadle The prisoner was placed in the tanks at the city jail Influential men having known Clark who is acquainted with traveling over the entire coast, deplored the notoriety attached to the case and offered to put up almost any sum—even $10 000—to clear him from the charge But it was too late The deed was committed and reported The arrest was made

Clark came here from the Kenyon Harry Gosse proprietor of the Riverside His failure to report for work caused an inquiry to be made, but his room was vacant and the few intimates he had were not familiar with the cause of his hiding

The last known of Clark until his arrest was the fact that he spent Tuesday night at the Turkish baths

Gosse suspected something wrong, and the books were examined, when the money missing was reported as $300 For the first time yesterday, the matter was given publicity

Clark came here from the Kenyon hotel in Salt Lake After a tour of the resorts along Commercial Row he developed a mania for the dancing ball on the roulette table and for the turn of the cards in the faro bank box Several large winnings were made by him but the luck changed One night's gain at pla was $600 Other times he carried large sums away Probably the night he took the money from Gosse he hoped to replace it the next day with his future winnings in the gambling hells

But the result was unfavorable, and probably despondent with impending disgrace Clark decided to hide That he did not leave town is considered by his friends to mean that he intended eventually to return to the hotel and confess Delay in carrying out the intention it is believed by intimates of Clark was caused by the thought of exposure and disgrace

KODAKS

Every summer day at home or away you will enjoy Kodakery.

Kodaks $5 to $108
Brownies - $1 to $9

Eastman Selling Agents

The CANN DRUG CO.

Town Topics--The Great June Bargain Carnival

The Remarkable Bargains in Men's and Boys' Clothing and Furnishings in This Great Sale are Still the Talk of the Town

With unabated interest, the great sale of men's and boys summer wearables continues It is without doubt, the greatest bargain event of its kind ever held in this city, considering that the advantage of such remarkable values is indeed blind to money saving opportunities

Hackett-Carhart's Stylish All-Wool Suits

$15 and $17.50 Values, $6.95

We guarantee that these suits are all wool that they are late styles for summer 1907 and that they will prove entirely satisfactory in every way or your money back They come in light weight cheviots worsteds and mixtures in fancy new stripes checks and plaids All sizes—stouts slims regulars to fit men of all builds Regularly they would cost $1 00 and $17 50 Special this sale **$6.95**

$11, $12.50 and $15 Suits at $9.85

These suits are nobby styles up-to-the-minut in every detail They come in the new gun club checks fancy shadow plaids and stripes blue serges handsome Scotch mixtures neat worsteds elegantly made and lined Newest style of cuts Regular $11 $12 50 $14 00 and $15 00 values and better by far than those offered elsewhere at these prices Special this June Sale **$9.85**

BARGAINS IN TROUSERS AND OVERALLS

MEN'S FINE DRESS AND BUSINESS TROUSERS stylish cut and smartly tailored They have been selling at $4 $4 50 and $5 not one cent less Special **$2.95**

GOOD SERVICEABLE CASSIMERE TROUSERS that are just the thing for teamsters, expressmen delivery boys Regular $2 50 values at this June sale **$1.49**

MEN'S BLUE AND WHITE OVERALLS made of a heavy durable gingham seams strongly sewed Two pockets Regular 50c garments Special this sale **39c**

MEN'S BLUE DENIM OVERALLS in a nice light weight Excellent for draymen expressmen delivery boys warehouse men, etc Regular 50c values Special during this June Sale **29c**

SPLENDID VALUES IN MEN'S FURNISHINGS

HIGH GRADE CLUETT SHIRTS in coat or regular style Neat patterns and colorings, $1 50 and $2 00 values Special this sale **95c**

NEAT, SERVICEABLE SUSPENDERS in fancy patterns, brass or nickel buckles Regular 25c values Special during this sale **16c**

PICKWICK SHIRTS of madras, chambray and percales, dark or light Regular 75c values Special **58c**

FANCY COTTON LISLE SOCKS—Every conceivable pattern and color combination, 50c values Special **12 1-2**

POROUS, HONEYCOMBED MESH UNDERWEAR in natural color Neatly trimmed. Regularly 50c a garment Special this sale **33 1-3c**

Boys' Short Pants Suits in Latest Styles

$2.50 and $3 Values $1.95

Included in this smart collection are nobby grays and dark mixtures of excellent quality woolen fabrics They come in the popular double breasted style ages 3 to 15 Without question they are the smartest and most serviceable suits ever offered in this city at so low a price Don't miss them Regularly $2 50 and $3 00 values Special this June Sale **$1.95**

$6.00 Long Pants Suits $3.95

They come in good serviceable worsteds, cheviots, cassimeres and serges in neat gray and brown mixtures and plain blacks—both single and double breasted styles Ages 16 to 20 years—sizes 28 to 34 Never before in this city have such splendid suits been offered at such phenomenally low price Regular $6 and $6 50 values Special **$3.95**

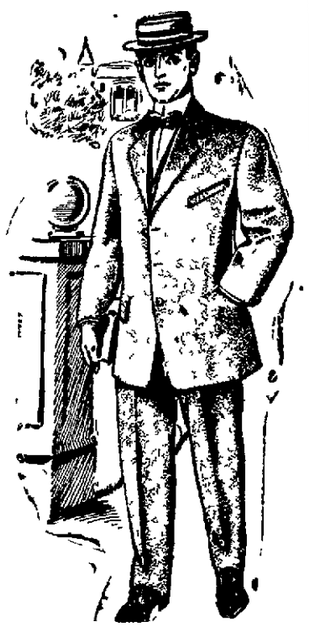

Buster Brown Blue Ribbon Shoes for Children
PRICES $1 50 to $2 50 A PAIR

No Other Children's Shoes is Quite so Stylish
SO COMFORTABLE or SERVICEABLE

Gray, Reid, Wright, Co.

How About That New Straw Hat for Summer?
WE'VE GOT THE STYLE YOU WANT

You Can Easily Suit Your Taste and Your Purse
FROM OUR ENDLESS VARIETY

NEWSPAPER ARCHIVE®
NEWSPAPER ARCHIVE®

GOODWIN STARS IN 'THE GENIUS'

Appreciative Audience Greets Comedian at Second Performance in Hippodrome.

PLAY WOVEN ABOUT THE ACTOR

Company Given Better Chance to Show Their Ability Than at Opening Performance.

With Nat Goodwin seemingly in better humor, a better play, with a more appreciative but not as large a house, "The Genius" last night at the Hippodrome afforded an evening of amusement more gratifying than any theatrical production which has been in Reno for some time. The play gives opportunity of not a genuine comedy than "A Gilded Fool," presented Tuesday evening, and that is what you anticipate when you go to see Nat Goodwin. "The Genius" is full of action and judging from the repeated curtain calls and hearty laughter the audience was alert and appreciative every moment. The play was written about Goodwin, not for him, as the comedian plays his usual funny role and the rest of the piece fits about him perfectly. Had "The Genius" been played Tuesday evening no doubt the house would have been crowded for the second night.

The plot deals about a young millionaire who uses around an artistic temperament to win the girl he loves. He is not an artist, having no inherited ability, no talent for acquiring it, but it is thrust upon him and in carving out the role of the genius he falls in love with the wife of his three partner artists who do the work and sign his name. He breaks his former engagement after vainly trying to throw off the mask by having the girl sacrifice him for art's sake. He wins the other and all ends happily.

Goodwin himself had the house with him from the start and in good spirit with his usual cleverness added to his lines several bits of local color. Edna Goodrich was much better than the former evening, having a part which displayed her remarkable beauty to better advantage. Her lines were more natural also, and together with Mr. Goodwin received many curtain calls after each act. Neil O'Brien as the German musician has a part which gives him opportunity to show his talent and he was more than equal to the part. His character work was fine, and he came in for no small share of the appreciation bestowed by the audience. H. G. Lonsdale as the critic who sustains his reputation by deeming the genius as mad when he attempts to confess, also showed that the part he had in "A Gilded Fool" did not give him a chance to show his ability. The company as a whole is better suited to "The Genius."

Nat Goodwin leaves this morning for Chicago to meet his wife, Maxine Elliott, next day evening being his farewell performance this season. Other members of the company leave for home soon, two who will join stock companies in California. Goodwin may take with him the knowledge that his first appearance in Reno made him many friends who will welcome him should he ever appear before the footlights again.

CRAZED BY DRINK, BOOK AGENT IS KILLED

TACOMA, June 19.—Sydney Dundas, a well known saloonkeeper, was shot tonight in his saloon and probably fatally wounded by W. D. Jones, a book agent. In leaving the saloon Jones fired at a policeman and shot and wounded a Chautauqua sitting in an automobile in the street.

Jones then went down the street a short distance and shot and killed himself. There was apparently no motive for the shooting except that Jones may have been crazed from drink.

BRYAN ON ROOSEVELT POLICIES AND PLANS

OTTAWA, Kan., June 19.—Speaking today to 6,000 people at the Chautauqua Assembly, William J. Bryan urged Secretary Taft, who will speak tomorrow, to endorse Roosevelt's stand on the income tax and treatment of swollen finances.

"I glory in what the president has done," said Mr. Bryan, "but he has not done enough. Democratic ideas have been worked out. Democracy, which laid the reform egg, claims to be the chicken's mother quite as much as the hen that is hatching it."

HONORS FOR MARK TWAIN.

LONDON, June 19.—Mark Twain (Samuel L. Clemmons), is receiving as much attention as would a European potentate. The newspapers are devoting columns to his sayings and doings and he has been inundated with invitations and functions.

CAPTAIN A SMUGGLER.

NEWPORT NEWS, June 19.—Capt. Morrow of the United States transport Kilpatrick has been fined $720 by the treasury department for violating the law in bringing to this port a case fo silks, laces and other fine dress goods marked "used household goods."

No more delightful place to spend your summer outing than Lake Tahoe. Ask any agent Southern Pacific, for rates and illustrated literature. m30tf

DEVICE THAT MEANT A DREADFUL DEATH SHOWN

Judge Goddard Identifies the Bomb Used by Harry Orchard

BOISE, June 19.—The state today made production and proof of the Goddard bomb and besides offering further contribution of the testimony of Harry Orchard against William D. Haywood secured a ruling under which a number of the denunciatory articles published in the Miners' Magazine, official organ of the Western Federation of Miners, will be admitted in evidence.

The Goddard Bomb

To Justice Luther M. Goddard himself fell the task of telling the story of the finding and preservation for use as evidence of the bomb with which Orchard tried to kill him. His appearance on the stand added another to the many dramatic scenes and situations that have characterized the trial and his testimony was clear and minutely circumstantial. The jurist testified that the first information that he received about the bomb came to him from Orchard's confession which was shown to him at Denver on February 13, 1906, by Detective McParland. He at once returned to his home and in his gate discovered the screw eye which Orchard said he placed there. It was rusted and corroded by the ten months' exposure. The witness said he examined the grounds outside the gate where Orchard said he placed the bomb and found a slight depression with the soil packed very hard around it.

Clearly Identified

The bomb was dug up the next day by General Buckley Wells, while using a pocket knife cut the soil away, and raised the pine box containing the bomb. There was a small phial on top of the box and attached to the rubber cork of the phial was a piece of rusted wire.

The bomb and its attachments were at once taken to the office of the Pinkerton detective agency and carefully sealed in wrappers and envelopes that were signed by half a dozen witnesses including Justice Goddard, and after that they were placed in a vault to the door of which five seals including that of a notary public, were attached. There they rested until the following May 22nd, when believing the Haywood case was to come to trial they were removed in the presence of the same witnesses and all save three of the forty sticks of giant powder contained in the bomb were exploded.

Instrument of Death

The explosions occurred in the presence of the witnesses at a point in the suburbs of Denver and of the bomb itself twelve giant caps and two wrappers torn from sticks of giant poyder were saved as evidence.

Senator Borah produced the several packages as they were originally sealed and commencing with the phial passed them to Justice Goddard who broke the seals and identified the articles. After the phial came the little screw-eye, then the dozen giant caps and last the powder wrappers. Attorney Richardson and Darrow for the defense objected to all the evidence and all the exhibits and moved to strike out everything, but the court ruled against them all along the line.

A Berkeley Witness

Mrs. Soward, at whose house in San Francisco Harry Orchard lived during part of the time he was conducting his operations against Fred Bradley, gave testimony strongly corroborative of Orchard's account of his accounts and experiences in San Francisco. Besides confirming Orchard's recital as to time, movements and locations, she testified that she found lead and wood shavings in Orchard's room and a screw-eye, string and bottle attached to the closet door where Orchard had been experimenting. She said her lodger had a very heavy suit case and that she made up her mind he was an inventor.

John L. Stearns, agent at Denver for the Mutual Life Insurance Company, confirmed the story Orchard told about securing employment as a solicitor for the company before he went to Canon City to kill former Governor Peabody, and produced letters of recommendation which Orchard furnished in response to his request.

Pettibone Indorsed Him

One of the letters was from George Pettibone, a co-defendant of Haywood, and it made jocular reference to the fact that Stearns was taking many agents from him and requested in future when any of his agents applied for work they be put out of the office. Another letter was signed by Horace N. Haykins, partner of Attorney Richardson of the defense and it gave Orchard, then traveling under the name of Thomas Hogan, a very strong recommendation as to character. The defense objected to the admission of the letters but the court permitted their introduction as evidence.

Riley Harris, a young man who worked for Roach, the plumber, who made the lead casing for the Peabody bomb, told of the call of Harry Orchard at Roach's shop in Denver in May 1905, of the making of the casing and of the delivery of the article to Orchard whom the witness identified.

The Miners' Magazine

The morning session was spent in arguing the admissibility of the editorials and articles published by the Miners' Magazine, which the state offered late yesterday afternoon. Each side took the Chicago anarchist cases as its legal guide and justification, the defense pleading that the legal propositions varied, the prosecution that they were on all fours. Judge Wood wanted to see the articles and took a recess from 11 o'clock until 2 o'clock to look them over. After recess he said that he had decided to let certain of the articles go before the jury and to exclude certain others. He will rule tomorrow as to the particular ones that are to be admitted and excluded.

NO CLEW TO CUP KING EDWARD OFFERED

LONDON, June 19.—No trace has been found of the gold cup offered by King Edward and stolen yesterday at Ascot while on exhibition. A lady who was present remembers seeing a man with a long overcoat who had been hovering near the place where the prizes were displayed, suddenly dash out of the back of the grandstand, rush into a motor car and drive rapidly away.

GOLDFIELD TRAIN DERAILED NEAR SHURZ

No. 23, the northbound Goldfield train, was derailed shortly after noon yesterday at a point several miles south of Schurz.

A wrecker was sent out from Mina and the train was back on the metals by nightfall.

It arrived in Reno seven hours late. In the meantime a stub was made up at Sparks and went out on regular time. No one was seriously injured in the accident.

GROSS FRAUDS IN PENNSYLVANIA CAPITOL

HARRISBURG, Pa., June 19.—Charles D. Montague, a metallic furniture expert of New York, testified before the capitol investigating committee today that the state had not only been grossly overcharged for the metallic furniture supplied by the Pennsylvania Construction Company under its $2,000,000 contract with the board of grounds and buildings, but that he had bored into the "burglar proof" vault in the state treasurer's office in four hours with an ordinary eight inch breast drill.

Mr. Montague said the four safes in the capitol, for which this concern was paid $66,000 by the state, were worth only $27,000 and that there was no chrome steel or steel rails in the vault, only ordinary steel which any one could bore into with ease. As to the metallic furniture, the expert said the state was charged excessive prices. He said the first floor metallic furniture cost $229,231, and was worth $132,103.

HEDDEN ON TROUBLES OF THE T. AND G. ROAD

James F. Hedden, general superintendent of the Tonopah & Goldfield railroad, told of the troubles of a transportation agent in Nevada yesterday, when he was interviewed by a representative of this paper. Summarized, the statements made by the T. & G. official were principally about the cause and effect of the embargo, and the charges made by Truckee river lumber men about the San Pedro ring, that was accused of engineering the shipments to the southern country excluding the freight from the north. He said:

Cause of Embargo

"In the first place there is an embargo over the freight shipped by our lines into Goldfield and Tonopah from Los Angeles, just as there is up this way. The "ring" is a myth. The whole trouble lies with the recipients of freight, who would rather pay demurrage than place their freight—at greater cost—in storage. These shippers are a selfish lot. They discriminate against each other. One man will get four cars of goods; he will leave them unloaded in order that he can prevent his rival in business from receiving shipments. The result is the outsiders trying to do business suffer from an embargo; for we certainly can not supply orders when the cars are not gotten out of the way so others can be taken in.

"When the Truckee river lumber men kick, I have to reply to them as I have told you. There is nothing they can do but beg the southern country people to get the freight out of the cars when it is landed. But these Truckee river shippers are not hurt nearly as much as the merchants of this city by the embargo. Here—in Reno—the trouble is caused. The Truckee crowd have found a means to evade the Luce embargo now. They send their shipments to Mina, which the Southern Pacific allows, and then rebill the cars to us at Tonopah or Goldfield."

High Wages Paid

Felix Redlich, a mining operator who is well known here, was present at the interview, and Mr. Hedden talked pretty straight to him. Mr. Redlich was told that the T. & G. pays the highest wages of any railroad in the United States, and, even then, the men quit at the slightest provocation.

"I dare not attempt to reprimand the laborers of the road," said Mr. Hedden. "They would tell me to go to h— Then the line would be short handed. It is a ceaseless worry, this labor problem. Five dollar men here are not as good as $2.50 men in the east. I have 1300 employes to contend with, 25,000 shippers at the terminals and several little things such as expenses and a payroll. Let me rest."

FIRE IN SANTIAGO DE CUBA.

SANTIAGO DE CUBA, June 19.—A disastrous fire occurred today in the Picote tabasco factory of Rivera & Fontaiasui, and the wholesale liquor establishment of Mestre & Co., was also destroyed.

JAP WARSHIPS SAIL

SHEERNESS, England, June 11.—The Japanese cruisers Tsukuba and Chitose sailed today for Kiel, where they will remain a few days, thence proceed to Japan.

SNOW IN SIERRA VALLEY

A letter received by C. H. Magoon yesterday, dated June 18, states that snow has been falling for three days at Vinton in Sierra valley, and that the hills are covered to a depth of two feet with midsummer snow.

WILL SUMMER AT LAKE

H. C. Clausen has gone to Lake Tahoe to select a camping place for his family, who will spend two months on the border of America's Como.

FAREWELL AND GODSPEED

The members of Society Dania will tender a farewell reception Saturday evening to Mr. and Mrs. Peter Rasmussen, who will leave on an extended tour of Europe.

Eat at the Acme Grill, Commercial row. Everything first-class; also merchant's lunch, 11 to 2, 35 cents. m15tf

ASSAULT CASES BEFORE GRAND JURY THIS DAY

When the grand jury meets today the cases to be considered are.

George Murphy, charged with committing burglary on one of the Southern Pacific box cars here. Murphy was arrested by Louis LaPlace.

W. O. Fitch, on two counts, assault with intent to kill. Fitch tried to murder Roy Mitchell and George Sherman in the Palace gambling house.

Joseph Garavanta, assault with intent to kill. Garavanta shot two men when they refused to let his mistreat his wife.

James L. Thompson, forgery. Thompson forged the name of Dan Boyd, county treasurer, to two checks, one for $75 and one for $85.

WILL ADMIT LARGE CLASS

At a meeting of the Knights of Columbus, to be held in this city on July 7, a class of fifty will be initiated.

Glenbrook Inn, on the Nevada side of Lake Tahoe, hotel and cottages. Rates $2.50 per day, $14.00 per week. Ask your ticket agent about the low round trip rates to Glenbrook. m30tf

THREE HUNDRED TO STRIKE TODAY

Private Telegram to Telegraphers Here Says Chicagoans Will Quit

LOCAL OPERATORS UNAFFECTED

Plan of Union is to Start Walk Outs Through East Every Day

A private telegram received by the operators in the Western Union office here at one o'clock this morning stated that 300 union operators in Chicago will go on strike at nine o'clock today. This, the message stated, is the first of a series of walkouts to be practiced by the telegraphers in the cities of the United States, resulting from an order issued by the president of the union.

The telegraphers demand from the Western Union:

First—The eight hour day.

Second—Abolition of the sliding scale of salary payments.

Third—That the company furnish the operators with typewriters.

Fourth Absolute recognition of the union.

The operators in the Reno office of the Western Union will not be affected by the strike order for several weeks according to the opinion expressed by them last night.

NEW YORK, June 19.—Unless its demands on the Western Union and Postal Telegraph Companies receive consideration, a strike will be ordered within a week or ten days, it was announced today by the Commercial Telegraphers Union. No specific date for the expiration of their ultimatum was set by the telegraphers and the question of involving one or both companies was left open.

LOST CAR OF STONE IS REPORTED FOUND

The lost car of stone, consigned to President Stubbs of the University of Nevada and intended for use in the construction of the Mackay mining building, has been found. Division Freight and Passenger Agent Clapp notified President Stubbs yesterday that the care is somewhere between here and Sacramento. The car will be rushed here.

Tahoe Tavern now open. Low summer rates.

Leete Syndicate

Location

This tract lies one-half-mile northeast of the passenger depot of the Southern Pacific, Nevada, California & Oregon and the Virginia & Truckee railroads. It is bounded on the north by Ninth street, on the south by Sixth street. The stone wall is in the center of Sixth street. On the west by Alameda avenue, and on the east by Sutro street, comprehending twelve blocks. The streets run north and south and east and west and are sixty feet wide. The angles are all right angles, the corners are squares and so is the tract. The handsomest in town.

Blue grass lawns and fine water
Natural drainage and fine soil.

How to Go There

Take the Reno-Sparks street cars down Fourth street to Spokane or Quincy street, leaving the cars opposite the Reno Brewing Company's buildings on Fourth street, go north to the gate in the stone wall, and you are in the center of the south line of the tract.

Office 441 North Virginia street, 'Phone 301. Map and information on application at office.

LEETE SYNDICATE.
B. F. LEETE, Resident Agent.

Grand Evening Concert

Madame Freed-Griselda

under the patronage of the Optimista Society of the Episcopal Church.

Methodist Church

Tuesday Evening, June 25

Madame Freed-Griselda, the world's great dramatic soprano, who has appeared in all places of India and Europe, also before select audiences in New York, San Francisco, and other places.

Seats on sale at Rosenthal & Armanko's.

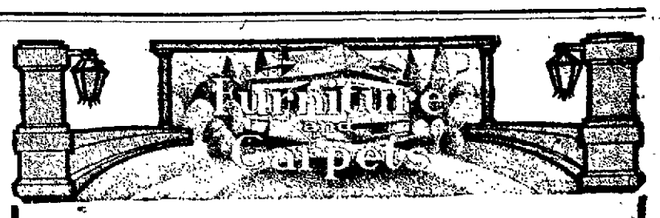

FURNITURE
CARPETS
DRAPERIES

LOWEST PRICES

"Breuner's"

131-133 Virginia Street, bet. First and Second, Reno, Nevada.

VICTOR AND COLUMBIA TALKING MACHINES AND RECORDS

MUSIC AND MUSICAL MERCHANDISE

The T. S. McKinley Co.
STEINWAY PIANOS

A. B. Chase, Estey, Emerson, Sterling, Huntington and Other High-Grade Pianos.
Angelus, Sterling, A. B. Chase Player Pianos, Electric Pianos.

MASONIC TEMPLE
PHONE 15
RENO, NEVADA

Ripe Weather For STRAW HATS

Men's and boys' hats from 25c and upward Crush hats, men's and boys' from 25c and upward. We also carry extra large sizes. If you are thinking of buying a straw hat or a crush hat go to

H. LETER
The Clothier
14 Commercial Row

HOTEL ZADOW

Leading Hotel of Eureka. Best fireproof hotel in Eastern Nevada. Running hot and cold water in every room. New furnishings throughout. Latest sanitary plumbing. First class bathroom under the same roof. Good sample room for commercial men, free of charge. Strictly first class Grill in connection, famous for excellence of cuisine and service. MRS. LOUISE ZADOW, Proprietor
EUREKA, NEVADA

"THE WILSON"

New, clean and modern. Central location. Service first-class. Every convenience to patrons. Hot lunches day and night. Bar and grill on ground floor.

24 East Second St. WM. WILSON, Prop.

HOTEL McCORMACK

STRICTLY TRANSIENT HOUSE
First Class and Modern Opposite Depot Reno, Nevada

OUR NEXT FRIDAY SPECIAL

FANCY GLASS FRUIT PLATES, DECORATED IN GOLD AND COLORS. VERY HANDSOME AND WORTH AT LEAST 75c EACH.

Our Special Friday Price 35c each

SPOT CASH. FRIDAY ONLY. NO MORE THAN TWO TO ANY ONE CUSTOMER. NO 'PHONE ORDERS ACCEPTED.

Wigg & Boughton's
POPULAR TEA STORE

NewspaperARCHIVE® NewspaperARCHIVE®

STORY OF OPENING OF PYRAMID RESERVATION IS CONFIRMED

OPENING OF THE RESERVATION A CERTAINTY ERE LONG

GOVERNMENT HAD PLAN LONG IN CONTEMPLATION

Greatest Amount of Borax in the World Exists in This Reserve

The opening of the Pyramid reservation to settlement as announced in yesterday's Journal, will not be long deferred. The "Notice to Indians" published yesterday in this paper was the opening gun of the campaign just as stated. The facts have been verified.

Proof that the government intends shortly to open this reservation is to be found in the plans of the reclamation service which contemplate the irrigation of the reserve. This is evidenced by the great concrete and steel diversion works a few miles below Derby. Here provision has been made for the putting of about 4000 second feet of water from the main canal conducting it across the river bed by means of an inverted siphon and then conveying it by a canal survey for which has been made to the irrigable lands of the reservation. Certainly Uncle Sam did not do this for the Indian farmers who under government supervision cultivate a few dozen acres of alkali beds at the Indian agency buildings.

The Pyramid Lake reservation differs from any other in the United States in that it was not set apart by act of Congress but the proclamation of President Grant. The Southern Pacific Railway Company does not recognize the land as property of the Indians but has held and will hold title to the alternate sections for a distance of twenty miles from the right of way. It is understood that the company will proceed at long to patent these sections just as it has the odd numbered sections outside of the reserve.

It is also learned that patents have been issued to ranchers subsequent to the withdrawing of the reserve and to complaint came from Washington when people flocked to Wadsworth and built homes and business houses on ground that is within the reserve. The town, county and state have been accepting tax money from the squatters for many years and have tacitly recognized their title to these lands.

In yesterday's Journal an item of interest relative to Pyramid Lake was omitted. This body of water the largest inland sea west of Great Salt Lake and in places 1000 feet deep holds in solution the greatest amount of borax ever known. The volume is one-tenth of one percent and sufficient to supply the world for centuries.

Confirmation of the intended opening was gained yesterday from the surveyor-general's office. Chief Clerk Long stated that the plan to open the reservation has been under consideration for nearly a year and that three townships in the reservation are being surveyed preparatory to allotment to the Indians after which the president will issue a proclamation throwing the reservation open.

COWBOYS IN TOWN

Clay McGonegal who has the record of nineteen seconds for roping and tying a steer came to this city yesterday with The Nigger Charles McMahon who has gained a reputation by throwing a bull with his teeth. McGonegal is arranging to give a public exhibition of his prowess here and the affair may be taken up by some of the local cattle rasers during the next few days. At the World's Fair at St. Louis in 1904 McGonegal and McMahon startled the attendants with their performance.

VAGRANTS SENTENCED

Twenty grants about the streets were sentenced to forty days in the municipal court yesterday for attempting to pass liquor to Indians when the latter were confined in the city prison.

Ed Cavanaugh pleaded guilty to being a disorderly person and was sentenced to a month and ten. John Herd a laborer paid a $20 fine. Several others got ten day sentences.

AN ARTISTIC FRONTAGE.

In order to improve the appearance of the new cathedral Father Dubman yesterday ordered 70,000 white pressed brick from Salt Lake city. This will be for the outer course and will blend harmoniously with the light-colored granite trimmings of the structure.

JANITOR MARRIED

Thomas Russel was wedded to Miss Clara Connor of Benton Harbor, Mich. at the rectory by Rev. Samuel Unsworth of the Protestant Episcopal church yesterday afternoon.

MARRIED FORTY-ONE YEARS

Married forty-one years is the event celebrated last night at their home on First street by Nicholas Hammersmit and wife. A number of friends attended the happy reception.

We repair gasoline engines. The work we do is first-class and the charges are reasonable. Nevada General Electric Company, 28 East Second.

ODD FELLOWS LAY THE CORNERSTONE OF NEW HOME FOR THE ORDER

Over Thousand Members of Fraternity and Associated Rebekahs in the Line

In the simmering heat and saturating humidity preceding the thunder-shower yesterday afternoon a multitude stood at the intersection of Second and Sierra streets and witnessed the laying of the cornerstone of the temple to be erected to Odd Fellowship.

Preceding the exercises there was an imposing parade. It was headed by the Reno Park Band and consisted of Patriarchs, Rebekahs and Odd Fellows. In addition to the local members of these branches of the order there were many visiting lodge people, chiefly from Carson and Virginia City, and the delegates to the grand lodges. Over a thousand were in line.

The services were conducted by Grand Master Whitaker of Yerington who made a brief address followed by music by a band quartette. The invocation was pronounced by Grand Chaplain Fellom after which Grand Secretary Sutherland read a list of the records to be placed in the cornerstone. The records were then sealed and placed in their receptacle.

Supervising Architect of Sellman the contractors who are erecting the structure, the stone was lowered into position.

Judge Harrington was the orator of the day. He spoke at length praising Odd Fellowship for his theme. Some striking comparisons were drawn to evidence the strength of this order. One was that if Christ should come he would be welcomed and have Odd Fellows and their families in the United States would be the first he would hail with the same pleasure as the present population.

At the last presidential election the Odd Fellows cast more votes than those cast in any of the states in the union with the exception of four. That votes totaled more than those of the Socialists and Prohibitionists combined.

When completed the Odd Fellows temple will be the largest structure in Reno. It will be five stories high and will contain upwards of 150 rooms. The cost of the structure will be about $180,000. The top floor will be devoted to fraternal purposes, the first floor to store rooms and the second, third and fourth to offices. The building will be class A and will be fireproof. It will cover a space of nearly 70,000 feet being 70 by 140 feet fronting on the two streets.

The Grand Lodge

Officers were installed yesterday afternoon by the grand lodge of Odd Fellows immediately after the laying of the cornerstone. The installing officers were: First Grand Master Whitaker; Grand Marshal Holmes; and Grand Warden Evans.

The installing officer was assisted by Grand Secretary Lindsay and Grand Treasurer Jones. Deputy grand master Wells of Sparks; grand warden William Sutherland of Virginia City; grand secretary C. Nevin of Reno; grand treasurer H. P. Gifford of Carson City; grand marshal A. Christensen of Gardnerville; grand conductor F. L. Bellum of Reno; grand chaplain F. Forbird; grand herald C. Grover of Elko.

The grand lodge then adjourned to meet in Reno next year when the cornerstone of Odd Fellowship will be laid.

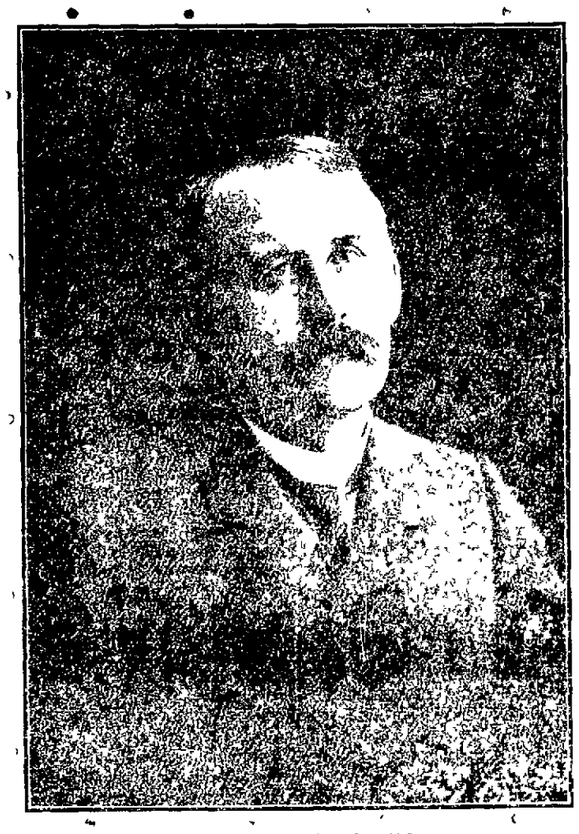

JUDGE HARRINGTON

Who Delivered the Oration at the Laying of the Cornerstone of the New Odd Fellows Building Yesterday

CHARGED WITH HAVING OPIUM PIPE IN HOUSE

Constable C. H. Peters and Officer Cavalli arrested John Frolis this morning on the charge of having in his possession an opium pipe and opium. The arrest was made in a house on West Third street in the west end of town. The complaint was sworn to by the constable charging Frolis with having opium and an opium pipe in his possession.

The court officials say Frolis is actively interested in opium dens in connection with the case. Chief Lopez is satisfied from information received that a place in the house in which the essentials of opium smoking were found.

DEEDS ARE FILED

The following deeds were filed yesterday at the office of the county recorder:

Frank Fritz to Fred Lorenzen, lot 8 in Sparks town map.

H. Grugan et al to F. L. Durham for a consideration of $100, part of section nine, township nineteen north, range eighteen east.

L. A. Fair to F. L. Durham, tract of land near Verdi.

Don't let the baby suffer from eczema, sores, any itching of the skin. Doan's Ointment gives instant relief, cures quickly. Perfectly safe for children. All druggists sell it. 10

Dr. C. M. Spicer

Formerly of Kansas City, Mo., has opened offices in Clay-Peters bldg, suite 209-212. Office hours 10 to 12. m24m

For a Fair Complexion

use our exquisite IDEAL COLD CREAM. Large jars, 25 cents.—DUNCAN'S—THE DRUG STORE. If you want it quick, phone 89. a24tf

FORGES EMPLOYER'S NAME TO TWO CHECKS

Vern L. Fleming, the name of Frank Smith of the Manhattan restaurant, checks for $10 and sought to pass the same. Nick Turner, a dishwasher, was allowed about the streets Friday morning but finally found himself in the grip of Captain Cole. Fleming had been followed the second forger a short time but he got away on a passing train.

Fleming cashed one check at the U. & I. saloon on the Plaza and another at the Place. The forgery was known when William Wilson of the Second street sort telephoned the place that the $10 money was floating around town.

LICENSE TO WED

A license to wed was granted yesterday to Charles Smith, forty-two years of age of Los Angeles, and Mrs. Carrie Hodgins, forty-five years of age, Mrs. Hodgins is also from Los Angeles.

Hotel Stanley

Visitors going to San Francisco will find the Hotel Stanley a very desirable place to stay. It is centrally located and its various advantages are set forth in the advertisement which appears in this issue.

Dr. Raymond St. Clair has formed an association with Dr. J. L. Robinson and will be found in suite 14 Thomas-Bigelow bldg. Phone 1000. Residence phone 72. tf

Never can tell when you'll mash a finger or suffer a cut, bruise, burn or scald. Be prepared. Dr. Thomas' Electric Oil instantly relieves the pain—quickly cures the wound. 12

A writer traveler o

F. J. SULLIVAN IS IDENTIFIED

Wah Lee's Suspected Murderer Pointed Out by Fellow Countryman.

SHRINKS WHEN NAME IS CALLED

Worker at Sierra Brewery Incoherently Talks When Identification Is Made.

F. J. Sullivan the employe of the Sierra brewery who was arrested as reported in the Journal yesterday at the Butchers Home on East Fourth street was positively identified during the early morning by Hung Yu a Chinese as the murderer of Wah Lee. Hung Yu walked among the crowd of prisoners lead out of the tanks, and placed his hand without hesitation on the shoulder of Sullivan. This is the man he said. The charge of murder will result from the testimony of the Chinaman.

Sullivan stood silent when the police awaited for the identification to become complete. Then he muttered incoherent phrases saying in substance that the charge should not be made until the police are positive of the facts.

The police department received congratulations yesterday resulting from the clever work of Captain Cadle and Patrolmen Argens and Hillhouse. They caught Sullivan drinking at the bar of the Butchers Home.

A verdict as to the case was returned in Justice of the Peace Bell's chambers yesterday by the coroner's jury which found that Wah Lee came to his death from blows on the head administered by an unidentified person.

TRAIN RESERVATIONS CLOSE TONIGHT AT SIX

Applications for reservation on the Nevada Commercial League special train to Lake Tahoe leaving here Saturday night at 7:10 must be in by tonight. A rate of $3 for accommodations of a day and night will be provided at the lake.

Interest in the excursion has been great and Secretary Edwin L. Bridge of the league expects a large crowd to attend.

To the Public

Notice is hereby given that J. E. McGown is no longer connected with the Reno Printing Company as solicitor for the Reno and Sparks directory and that he is not authorized to collect money or to transact any business in the name of this company.

THE RENO PRINTING CO.,
By Graham Sanford
J18t3

Save Your Beauty

Protect your face and hands from summers wind and dust by applying our delicate VIOLET Cream. It is not sticky or greasy. DUNCAN'S—THE DRUG STORE. If you want it quick, phone 169. a24tf

WHOLE FLOOR FOR NEW CLUB

Rooms in New Gazette Building Procured for Quarters by Promoters.

WILL BE 100 CHARTER FEES

Membership in Organization Will Pay $50 on Joining and $5 a Month.

Arrangements for the rooms of the Reno Commercial club said Captain J. B. Menardi yesterday, have been made and the full top floor of the Gazette building will be occupied when the structure is completed in December. In the meantime temporary quarters will be procured in some of the office buildings about town.

There will be 100 members of the Commercial Club, stated Captain Menardi, one of the Commercial League committeemen appointed to boost the organization. The charter membership fee will be $50, and a charge of $5 will be made to maintain the club rooms.

The need of a commercial club has been expressed by the press and the business men of this city for several years. The action of the league to start the organization is meeting with general approval and the promoters feel satisfied that the membership will be maintained at the limit from the start.

SIR KNIGHTS, ATTENTION

The members of De Witt Clinton Commandery No. 1 Knights Templar will assemble at their Asylum this Thursday afternoon at one o'clock clothed in full Templar Regalia, for the purpose of attending the funeral of our deceased Friend John E. Humphrey late a member of Lassen Commandery No. 13.

Templar Burial Service.
By order of
A. SPENCER
Eminent Commander.
Wm. Southwell,
Recorder. 12011

NOTICE

Out of respect to the late John Humphrey all meat markets will close from 2 to 4 p. m. 12011

LOST—Package containing ladys belt buckle and two postal cards addressed to L. M. Hirscht Idaho. Lost between Overland hotel and Moana Springs. Finder please return to this office and receive reward. 12011

Dr. Wichman has removed his office to 215 Virginia street.

Mining

Seven Troughs mining district, the richest and largest in Nevada. Most successful mining men in America are investing heavily in this camp. Here is a ground floor chance for all, first offering of the Vernon-Nevada Mining Company's treasury stock, 10 cents. Act on this proposition today. Mangum & Williams, 412 Main st., Vernon Humboldt county, Nevada. j11t9

41 E. 2nd St.
-: ARCHITECTS :-
Publishers Standard Map of Nevada, corrected monthly. Standard map of Reno. Map making, blue printing, etc.
Aligraphy new black and white process for maps plans, etc.

Dr. Alfred F. Griggs
Formerly of Birmingham, Ala., has located permanently in Reno. Practice limited to diseases of eye, ear, throat and nose. Office hours 3 and 4. O'Connor bldg. Hours, 9 to 12 a. m. m27tf

Silk Skirts Sale

Black silk skirts made of the well known MONEY BACK silk, $7.00 and $10.00 values
On Sale at $7.95

Fancy silk skirts in stripes and plaids, $10.00 and 11.00 values
On Sale at $8.65

Beautiful full silk skirts in plain colors, $8.50 and $9.00 values
On Sale at $7.25

An immense line of good taffeta silk skirts in fancy stripes, changeable or plain colors
On Sale at $5.00

Wash Skirts

Ginghams and crashes in plain colors, stripes and plaids,
$1.00, $1.25, $1.50, $1.75

Mott's Bazaar
The Store for Ladies and Children

We give it to you
FREE!!
Beauty--Health
You take our treatments—we cure you
RENO Turkish Baths
COR. 6TH & SIERRA ST.,
PHONE 130

RENO'S DAYLIGHT STORE

Embroideries at Half Their Worth

Yes, and in many cases at even less than half. Comparison will demonstrate the absolute truth of this statement. Of course, you must understand that to secure the best bargains and the best choice early shopping is advisable. Now to the offers in detail:

Lot 1. Embroideries 21c yd
This lot contains a beautiful assortment of Swiss nainsook and cambric flouncings and desirable patterns for summer underwear and baby dresses in floral and broken designs. The values of this lot are 35 to 50c for
21c yd.

Lot 2. Embroideries 27c yd
A collection of sheer Swiss nainsook flouncings and regular embroidery also insertions in pretty baby Irish floral and pin dot patterns. A big assortment of widths. Many of these embroideries would bring from 65c to $1.25 regular.
On Sale 27c yd.

A Rare Opportunity for Snappy Parasols
We always try and give grand specials just the time you need them and this is one. These parasols come in white figured linen, white batiste and embroidery insertion or edging and plain black with natural wood handles. $2.25 and $2.50 values $1.96

72x90 Sheets 57c
These sheets are made of good grade soft finished muslin. A special for 75 cents
On Sale at 57c

45x36 Case 11c
These cases are made of soft finish muslin and will give good wear. Full size regular 15 cents
On Sale at 11c

Extra Size Spread $1.10
A full size double bed spread in honey comb and floral designs, soft finish. Regular $1.50
On Sale at $1.10

Fruit of the Loom Muslin 12c yd
Every one knows what Fruit of the Loom muslin is. The opportunity is before you now
On Sale at 12c yd

Soft Finish Face Towels 5c each
Another bunch of the small size face towels with red border and fringe. An exceptional offer
On Sale 5c each, 57c doz

Full Size Couch Covers $1.72 each
Here's an extra full size 9-foot Oriental couch cover. Double faced with long fringe. Regular $2.50
On Sale $1.72 each

PALACE DRY GOODS HOUSE
213 VIRGINIA ST. Free Delivery TELEPHONE, MAIN 769

Grand Theatre

This Week.
Comedy is the straw that tickles the world
BARNES & EDWINS,
In their Travesty "The New Tenant"
THE BLACK DIAMONDS OF COMEDY,
The Original Southern Quartette in "Dear Old Georgia."
THE BUCKLEYS,
High Class Musicians and their great novelty finish "Anthems of all Nations"
THE THREE MITCHELLS,
The Creole Black Prince and Pickaninnie in "Let It Alone."
ILLUSTRATED SONGS AND MOVING PICTURES
One of our features every evening—The Grand Orchestra under the direction of the popular violinist Ben R. Smith.
Admission 20 and 35 cents. Matinees 10 and 20 cents.

TREMENDOUS REDUCTIONS IN High-Class MILLINERY
STYLISH HATS $5.50 to $8.00
LADIES WILL FIND THIS AN EXCEPTIONAL OPPORTUNITY
Mrs. J. FREDERICKS
17 West Second ST.

A Delicious Drink!
Baldwin's Apricot Brandy
Frank Bros. Co.,
Sole Agents, Reno, Nev.

DONNELS & STEINMETZ
CARPETS :: FURNITURE and LINOLEUM
Cor. Second and Sierra Sts.

FINE TURNOUTS
We make a specialty of good rigs. Our stables are fire-proof. Best care given to horses. We also furnish hacks, busses and funeral turnouts.
RENO LIVERY CO.
Phone 168 Lake Street

MONEY LOANED
On Diamonds, Watches, Jewelry, Guns and Pistols, from $1 up.
UNCLE BEN
249 Virginia St.

J. F. DAVIN
Dealer in Wines, Liquors and Groceries
427 Mill St. RENO, NEV.

NEWSPAPER ARCHIVE® NEWSPAPER ARCHIVE®

NEVADA STATE JOURNAL

Published every morning Monday excepted at Reno, Nevada

E L BINGHAM Manager

MEMBER OF ASSOCIATED PRESS

Office the Journal Block Second Street

Telephone Main 167

TERMS OF SUBSCRIPTION

One year by mail	$6 00
Six months by mail	3 00
Three months by mail	1 50
Per week by carrier	15

AGENTS

Rosenthal & Armanko	Virginia Street
Sherman & Oldfather	Tonopah Nev
Frank J Gorman	Gold Hill Nev
H G Bremenkampf	Carson
L W Blick	Fallon Nev
North & Ferguson	Manhattan Nev
Louis Poland	Goldfield Nev
Dalton & Chilford	Austin Nev
Thomas Odalovich	Ely Nev
J L Market	Lovelock Nev
J H Pible	Vernon Nev

TO SUBSCRIBERS

Parties who do not receive their papers or who have any cause of complaint will oblige by notifying this office

TEN DOLLARS REWARD

A reward of $10 will be paid for information that will lead to the arrest and conviction of parties stealing The Journal from premises of subscribers

Entered at the Postoffice at Reno, Nevada, as second-class matter

Drugged Wines in France

THERE IS an element of opera-bouffe in the French revolt. The trouble all arose originally over the determination of the government to prevent fraudulent wines from being shipped from the wine-growing districts. That was all right certainly and how the French vineyardist could object to so reasonable a restriction does not occur to us. But he did object and with so much earnestness that all the municipalities decided throughout the affected section to stop doing business of a public character. The mayor is resigned and everything is in a turmoil.

The resignation of the mayors makes it impossible to marry or to be baptised there and without baptism no French peasant would think of registering the birth of his child. So births occur without notice and all the municipalities are laying up for themselves a stock of trouble that is going to be very annoying in the future.

Then they go to arms and attack the troops sent by the ministry to restore order. They attack a prefecture and they declare to high heaven that they will never, never permit any of their number to be arrested. 'Who's going to arrest anyone' asks the government and it intimates that the situation is grave. Then it sends more troops and orders the men whom it was not going to arrest into custody. There is a great to-do. And yesterday when one of the mayors was arrested he cried with all the theatrical energy of Tartarin of Tarascon.

This is the happiest moment of my life. It takes a thousand soldiers to arrest one man.

There is a great deal of childishness and love of display about the French at all. That mayor is proud. He has secured a place in history. That is a result for which he would willingly undergo any punishment. But it is funny after all and it reminds us of what Arthur McEwen wrote about the essence of the California Pioneer once on a time. He had in the old Montgomery street hall had been removed and a meeting was held to discuss the outrage. Give us back our hall, cried a chorus of Forty-niners according to McEwen and the scheme was laughed to death.

So with these French peasants. Give us back our drugged wines, they cry and it looks as if the government would have to yield to the demand.

Jeems Yellowplush as Chaffeur

THE MERRY chauffeur is still at it and the speed limit of the ordinance might as well be non-existent insofar as the driver of the chug-wagon seems to care. The private owners are not so bad although some of them when directing the course of the vehicle themselves are reckless but the drivers regularly employed by several of the private owners are getting themselves ready in a few cases for severe punishment at the hands of an outraged public.

The standing of these fellows in the social world is of course that of a lackey and the public does not expect the consideration and the manners of an American gentleman from persons who if there were no automobiles would probably be employed around the sewers from whence they draw their vocabulary or the stables whence they draw their ideas. That employers do not realize the character of the men who manipulate the levers of their machines. But to escape punishment the drivers rely to the full extent upon the supposed influence of the men who pay them.

This does not apply to many of the private chauffeurs or to the professionals who are courteous as a rule and at decent. Most of the men are a square lot of straight-forward clean citizens. It is the pampered menial employed as a kind of household servant who acts toward the public with the disregard for decency that is characteristic always and everywhere of the Jeems Yellowplush class.

The patrons who employ such reckless servants are probably unaware as we have intimated of their real character but it is suggested that every man is responsible for the acts of his servant and it behooves the employers of these creatures to find out something about them. A few fines may hurt the servants purse but a serious accident will inevitably end in some of the reckless fellows being run out of town.

Kentucky Foreshadows a Dark Horse

IT DOES not look so much like a walk-over for Taft after yesterday's convention of the Republicans of Kentucky. They wanted to be for anybody to please Roosevelt but they did not know how to buck against the old and tried machine through whose aid several of them had secured fat jobs to which they were still holding fast so they dodged the issue just as Taft dodged the question of whether or not he was a candidate when he was asked it, as narrated in the dispatches today. The Kentuckians declined to endorse Taft and they declined to endorse Foraker and they adopted just a neat little compromise of a platform in which they said nothing and did less.

Is that the way that Taft is to be treated everywhere? Suppose New York should not be held in the hollow of Roosevelt's hand, with him not a candidate would the Empire State hesitate between endorsing the friend of Roosevelt on the one hand and supporting Hughes on the other? That is to be the alternative as far as anyone can see.

It seems as if the Republican national convention would be something like those that were held when Hayes and later Garfield were nominated—gatherings where no one man possessed all the strength and where the dark horse won because the real thing in the way of thoroughbreds carried too much weight. Roosevelt will have a strong following. Hughes will have New York. Taft will have Ohio—perhaps. Knox will have Pennsylvania and every state will have a favorite son or so to put forward.

And Root may look in on the gathering and win.

ABOUT TOWN

Among the visitors who have turned within the gates during the past two or three days is W W Booth better known as Bill Booth who hails from Tonopah.

Among other things which are made in Bill's home town while you wait is history and Bill has assisted in the making of the history of that camp almost since the time Jim Butler pawned Senator Oddie's watch to get some issues on the Mizpah ledge and Clay Peters had not yet commenced dispensing justice.

Tonopah among other things did not always have as good a fire department as it now has and there was a time when it was a sort of happy-go-lucky affair and the apparatus what there was of it was taken out by the first to arrive at the place where it was kept after some one commenced to 'holler' fire and in that time Bill was almost always around when the hollering commenced.

On one memorable occasion the alarm of fire was raised for a small half tent half board structure in the residence part of town wherein an old man kept a few odds and ends of goods referred to later by the local press as 'the entire stock.'

Bill Booth and Jimmie Travers at that time working for Booth on the Bonanza were among the first to lay hands on the hose cart which was hustled to the scene of the conflagration in the shortest time compatable with the numerous rocks and steep hills in the way and soon after the arrival of the apparatus a stream of water was playing from the nozzle holding which were Bill Booth and Travers although the stream was little bigger than that thrown from a garden hose.

Another building closely adjoining the first was commencing to smoke and the owner was naturally rather anxious to get some water on it. With this in mind he went to the valiant firemen and proceeded to labor with them.

Bill is always accommodating and generous and not being willing to see the man denied the labor he assisted.

The manner of the opening argument on the part of the man who desired the water was to slap Travers across the nose by way of calling his attention to the force of his remarks, and then the argument became general.

When it was over it was found that the water from the hose left to its own devices had succeeded in driving the admiring citizens back to a safe distance and that the first structure had burned down to such an extent that the heat from it was no longer a menace to the other building. It was a very successful fight.

FOLK AND JOHNSON

(Washington Star.)

Not in the spirit of levity but seriously some good people in the Middle States are proposing the ticket of Folk of Missouri, and Johnson of Minnesota. Good men we are told and reformers both. Certainly. And well situated geographically. But is it a ticket over which the country could be expected to enthuse. Why? Mr Folk is the better known but Mr Johnson wherever known is favorably regarded. Still after it is conceded that both stand well at home what is there about them that would stir the country next year in a contest of great national scope and moment?

Mr Folk's case may be used to illustrate how rapidly we move these days. His work as district attorney in St Louis was striking and highly creditable to him. It came at a time when the public was in a humor to applaud a man of courage who in office had defied the bosses and the grafters boasting of their power. Mr Folk not only defied the men who had St Louis in their clutches but broke up their combination and sent some of them to prison. And he earned the reward he received at the hands of the people in the office of governor of Missouri.

Reform therefore being the cry upon which Mr Folk was elected governor of Missouri, it would be the cry upon which his support is would have to rely in case of his nomination for the presidency. But is against Judge Taft who is so intimately associated with all the reforms of the Roosevelt administration or Governor Hughes who is so much of a reformer himself what overpowering force would that cry have in the Missourian's favor. As a matter of fact Folk as against either Taft or Hughes on a platform emphasizing reform would be dwarfed by comparison.

A GERMAN CLOTHES HERESY

(Pittsburg Dispatch)

An edict on costume appearing to have been promulgated by imperial authority is calculated to shake the disposition of American fashion to turn toward the Court of Germany for sweetness and light. On the occasion of the recent visit of a number of English journalists to Germany ironclad regulations were laid down as to costume to which the visiting journalists were officially notified they must conform.

This at first blush sounds good to our devotees of clothes as the chief function of high society. Moreover the earlier stages of this sartorial rule may be alluring to this general cult. The visitors must wear traveling suits on the railroad journey, promenade suits for luncheon and a frock coat for afternoon functions and this is not repulsive to those who regard as the noblest study of mankind the varieties of clothes that mankind can wear. But at this point Germany committed its fatal blunder. For certain formal daylight functions there must be full dress or the penalty of exclusion would be inflicted!

Here is where the sensibilities of English-speaking clothes experts must rise in revolt. It is a well-settled canon of British aristocracy and American gilded society that to be clothed in a spiketail before the hour of six p m is far worse than discourtesy or selfishness and is even a more serious offense than eating with your knife. We may have been allured by the high militarism of Germany, but when the German court commits itself to the wearing of the dress coat in daylight it is shown to be in the mire of Philistinism, and the English world will repudiate its edicts with the scorn of independent and correctly dressed freemen.

THE LUXURY OF ONE AGE BECOMES A NECESSITY IN THE NEXT

The comfort of cooking and heating with gas is no longer a luxury--it is a necessity. The kitchen with soot, smoke, ashes and dirt to work in is a thing of the past. Its low cost of maintenance, cleanliness, safeness and great convenience make a gas range a necessity in every home.

CONSIDER THESE FACTS

DO YOU CARE TO CARRY FUEL AND ASHES?
IS IT PLEASANT TO BUILD THE FIRES?
DO YOU LIKE THE TASK OF SPLITTING KINDLING WOOD?
DO YOU THINK IT IS COMFORT TO HAVE YOUR KITCHEN BEGRIMED WITH SOOT, COAL DUST, AND ASHES?
IS IT PLEASANT TO WORK IN AN ATMOSPHERE CROWDED WITH FUMES AND SMOKE?

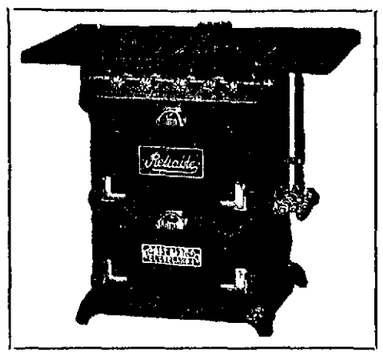

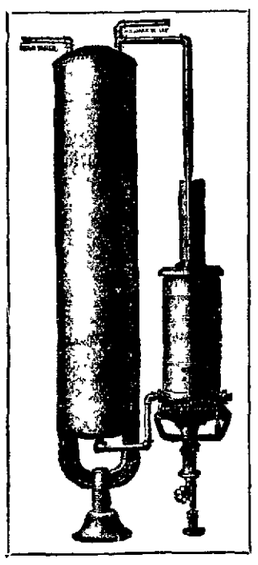

WOULD YOU ENDANGER YOUR LIFE AND PROPERTY BY USING GASOLINE?
DOES YOUR COAL BILL LOOK TOO BIG?

ANOTHER POINT

YOU CAN COOK A FOOD REQUIRING A LOW HEAT AND ONE REQUIRING A GREATER HEAT ON THE SAME RANGE WHEN YOU USE GAS.

WE CARRY A COMPLETE LINE OF GAS RANGES AND HEATERS. WE DO THE PIPING FREE. GET YOUR ORDER IN NOW AND AVOID THE RUSH WHICH WILL COME WITH SUMMER. COME NOW WHILE WE CAN WAIT ON YOU PROMPTLY. USE GAS THE YEAR ROUND.

The Reno Power, Light and Water Company

127 Virginia St.

Phone 588

SOUTHERN PACIFIC

Reduced Round Trip Rates To EASTERN POINTS From RENO, NEVADA

Correspondingly low rates for all NEVADA POINTS

Omaha, Kansas City	$ 60.00
St. Louis, Memphis	67.50
St. Paul, Minneapolis	70.00
Chicago, Duluth	72.50
Washington, Baltimore	107.00
Philadelphia	107.50
New York	108.50
Boston	109.50

DATES OF SALE

June 6 7 and 8 July 3 4, and 5 Aug 8 9 and 10 Sept 11 12 and 13

RETURN LIMITS 90 days from date of sale except tickets sold in June limit Oct 15 07

Further information on application

A H PLUM T P A, Reno — F W CLAPP D P A, Reno

FACTS ABOUT DIAMONDS

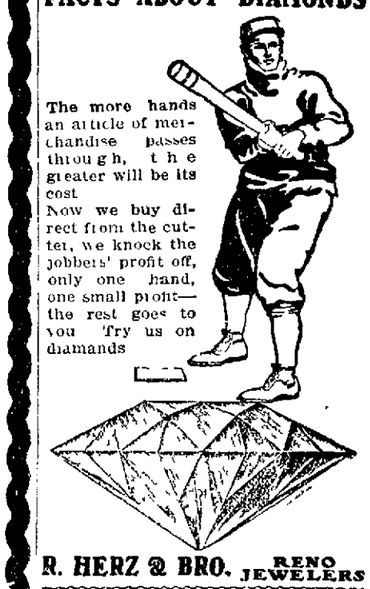

The more hands an article of merchandise passes through, the greater will be its cost. Now we buy direct from the cutter, we knock the jobbers' profit off, only one hand, one small profit—the rest goes to you. Try us on diamonds.

R. HERZ & BRO. RENO JEWELERS

Dr. Thompsons' ELECTRICAL DENTAL PARLORS

CROWN AND BRIDGE WORK $5.00 UP

Gold Fillings	$1 50 up
Silver Fillings	$1 50 up
Cement Fillings	50c

FULL SET OF TEETH $10.00 UP

HOURS—9 to 12 a m 1 to 5 and 7 to 8 p m All other engagements by appointment

17 E. Second Street

Scheeline Banking and Trust Company

Capital - - $200,000
Surplus - - - $50,000

General Banking Business

Fire Insurance

Interest Paid on Deposits

Your Patronage Solicited

Savings Department

Reno Mill and Lumber Co.

Phone Main 105

Lumber and Building Material All classes of Fine Mill Work

E. 4th St RENO, NEV

Merchant's Lunch

25 CENTS

Finest and best meal in the city. Fine tables, style, service. Elegant cuisine. All what we say.

Full DINNER business served 5 to 8 p m six courses with wine 75 cents. Music.

MANHATTAN RESTAURANT, OLD WM. TELL HOUSE 247 SIERRA ST

Wieland's Park

Big Pavilion

Summer Resort—Music Dancing free Refreshments

On the Car Line to Sparks

NEWSPAPERARCHIVE®

SPORTING NEWS

GREAT PLANS FOR SATURDAY

Opening Game of the Baseball League Is to Be Great Occasion

TWO MAYORS WILL BE IN THE BIG PARADE

Organizer Powers Has Been Busy and Results Will Show His Work

The opening of the Nevada Base-ball League season next Saturday promises to be a gala event. It means a festival in the first organized league in the Sagebrush state. Carson will be the opposing club for the next seven ball games Saturday and Sunday June 22 and 23 and in view of the fact that the Capital City has deprived Reno of some of its star players this games between some of the towns former idols and the new men whom Manager Conway will have in the pick will mean considerable bitterness among the local fans.

The president of the league John I. Powers has succeeded in effecting a local organization and now the enterprise promises business enough in assisting the local officers to make the opening game here in Fitzgerald and auspicious event. Following the customs of other leagues towns in their opening games Reno will inaugurate the season with some interesting exercises in addition to the diamond contest between Reno and Carson. An entertainment committee has been appointed by President North to take charge of the arrangements. A parade through the main thoroughfares of Reno in which several of the state officials county officials and city officers will participate with the officers and board of directors of the Reno and Carson ball clubs in automobiles will be a feature.

Appropriate speeches will be made by some of the county and city officials. It is expected that Mayor Kirman will be induced to throw the first ball over the plate and a determined effort is going to be made to get Mayor Cummings of Carson to make a base hit.

President North has authorized Manager Conway to strengthen the team to the limit and the fans can expect an aggregation of ballplayers to uphold the dignity of Reno on the diamond in the opening league game here Saturday.

An attempt will be made to have the Tonopah & Goldfield railroad extend to the baseball league in this state by paying rates. The line according to Organizer John I. Powers of the league is not affected by the interstate commerce laws and since the Southern Pacific and the Virginia & Truckee railroads have made great concessions an attempt will be made to get an especially low rate from the T. & G.

COAST LEAGUE

SAN FRANCISCO June 19.—A pitchers contest between the Los Angeles and home teams today produced a runless game until the first of the ninth when the southerners made a single hit and an winning run. Score:

Los Angeles	1	[illegible]	1
San Francisco	0	1	0

Nack and Hogan; Jones and Street. Umpire—Derrick.

PORTLAND June 19.—Dishwashers, three passed balls together with three costly errors introduced the way for Portland to roll up the winning score today. The fielding was poor on both sides. The difference in the scores was due principally to the visitors errors being more costly. Score:

Oakland	6	8	4
Portland	8	6	4

Jim Smith, Hogan, Randolph and Dishwood; Groom, Kinsella and Moore. Umpire, Perrine.

EASTERN GAMES

Following were the results in the East yesterday as reported by the Associated Press:

The National League

At Chicago: Chicago 4, Boston 5. Pfister and Kling; Flaherty and Needham.

At Cincinnati: Cincinnati, New York 2. Weimer and McLean; McIlwain and Bowerman.

At St. Louis: St. Louis 12, Brooklyn 4. McGinnis, Karger and Noonan; Henley, Scanlon, Ritter and Bergen.

At Pittsburg: Pittsburg 4, Philadelphia 2. Willis, Phillips and Gibson; Pittinger and Doom.

The American League

At New York: St. Louis 9, New York 0. Pelty and Barlow; Hogg, Kitson and Buckey.

At Washington: Washington 1, Cleveland 0. Smith and Warner; Bernhard and Wakefield.

At Boston: Chicago 8, Boston 2. Walsh and Sullivan; Jacobsen, Harris and Armbruster.

At Philadelphia: Detroit 1, Philadelphia 4. Mullin, Siever and Schmidt; Dugert and Schreck.

BRESNAHAN IS BETTER

CINCINNATI June 19.—Roger Bresnahan catcher of the National New York League baseball club who was hit by a pitched ball in yesterday's game with Cincinnati was today reported in a favorable condition at Seton hospital where he was taken.

Ring up Billy if you want your carpet taken up cleaned and reland the same day. Reference, John Breuner Co. Phone 791. J18tf

Lake Tahoe. The most picturesque mountain lake in the world 6,40 feet above sea [illegible] recreation among

SUBURBAN TO BE RUN TODAY

Greatest Turf Event of America Sure of at Least Seventeen Starters

HARD TO PICK THE ONE THAT WILL WIN

Public All at Sea and Every Entry Has Followers From All Sections

NEW YORK June 19.—At least seventeen horses admittedly the best in training will face the starter at Sheepshead Bay tomorrow to try for the rich classic of the American turf, the Suburban. The track is fast tonight but thunderstorms are predicted. The Suburban is a handicap for three-year-olds and upward at a mile and a quarter. The purse is $20,000.

Racing experts are divided in their opinions as to which horse should be made the favorite—whether it should be one of the three-year-olds or one from the older divisions. It is most likely however that one of the young fast Electioneer or Superman both of whom have been tried and found to be not wanting in speed or stamina will have the honors. Montgomery, the southern horse, and Dandelion, Flip Flap, Cotton Light, Cottonwood, Running Water and the light weighted Veil which will run coupled in the betting with Superman will have many admirers.

Only once since the race was inaugurated in 1884 has a three year old carried off first honors and that was in 1900 when Africander led a field of fourteen horses to the wire. It is probable the field of seventeen now may be added to by overnight entries of candidates eligible to start. Following are the entries with their weights and probable jockeys:

Horse	Weight	Jockey
Dandelion	117	Feltz
Cottonwood	117	L. Williams
Running Water	114	Miller
Tokalon	113	Booker
Wexford	106	Sandy
Montgomery	104	Troxler
Frank Gill	104	Notter
Beacon Light	100	Garner
Electioneer	101	J. Lee
Flip Flap	120	J. Martin
Blinds	114	Mountain
Nealson (a)	113	W. Dugan
Faust (a)	91	F. Dugan
Cairngorm	111	Hunt
Bedouin	110	Prissell
Superman (b)	118	Nicoll
Veil (b)	94	Preston

(a) Entry. (b) J. R. Keene's entry.

YACHTS QUALIFY FOR RACES IN EUROPE

MARBLEHEAD, Mass. June 19.—In the second series of trials for the selection of three American challengers for the German emperor's cup the victors were the Marblehead built this year for W. H. Joyce and S. H. Preston and sailed by the latter and the Chewaucket VIII another new boat owned and sailed by J. G. Macomber, Jr.

The Marblehead won two races over triangular courses while the Chewaucket VIII captured the windward and leeward race. Taking into account the places of the seven yachts have finished in the six races that have been sailed the Marblehead and Chewaucket VIII are now on even terms with 16 points each.

The Sally VIII, one of the old boats again showed speed today and is now ranked third with a total of 20 points.

Put the Spokane I which captured two events yesterday fell off today in her form and finished fourth with a total of 21 points. Her sister boat the Spokane II however improved and moved up from seventh to fifth position in the ranking with a total of 28 points while the Columbia and Marie are still to the rear with [illegible] and 4 points in the six races.

LYON A DEAD SHOT

CHICAGO June 19.—George L. Lyon of Durham N. C. runner-up in the grand American handicap last year won the preliminary handicap at the Chicago Gun Clubs grounds today with a total of 96 in a possible 100. Lee Parkeley of Chicago made the high score for professionals with a total of 97. The entire purse amounted to $1405 and went to amateurs only. W. Woodworth of Missoula Mont. was twelfth man with 92.

TO IMPROVE THE ARMY.

WASHINGTON June 19.—A study of the methods now in vogue in branches of European armies corresponding to that of subsistence of the American establishment is stated to be the subject of a trip of Brigadier General Henry G. Shaw commissary-general of subsistence who will start on Saturday next. He will sail from New York to Dover England beginning his investigation in that country. He will also visit Germany.

SHOOTING HANDICAP.

CHICAGO June 19.—For the grand American handicap shooting tournament 496 marksmen are eligible for the big event on Thursday. This is by far the largest entry ever received for any trap event in this or any

AMUSEMENTS THAT PLEASE RENO'S PEOPLE

The Beggar Prince Opera Company arrived in town yesterday coming direct from Omaha to fill a summer engagement at the new Hippodrome theater. They open their engagement here this evening with Fra Diavolo a selection full of comedy and good singing. This bill will be presented until and including Sunday evening. During their engagement here they will offer such attractions as Bohemian Girl, The Mikado, Chimes of Normandy, etc. The seat sale is now open and they will appear at popular prices.

The company which is among the foremost comic opera rank has been playing continuously for the past 62 months. The cast includes Miss Ethel Balch who is the prima donna and takes the leading soprano roles. James Balch is the tenor robusto and together with the baritone Charles E. Huntington prove popular wherever they appear for an engagement. F. A. Wade proprietor of the company was in town yesterday completing arrangements for his troupe to spend the summer in Nevada.

Grand Theatre

Several good vaudeville turns grace the boards at the Grand this week the management offering its patrons plenty of good comedy a high class musical team and a good set of pictures. The orchestra which has been added to the Grand program under the direction of E. R. Smith is proving quite popular as this well known musician has never failed to please his audience.

The three Mitchells are a colored family in a good sketch entitled "Let It Alone." They introduce some good singing dancing and all that is necessary to make such a skit complete and they do their work well. The original southern quartette in "Old Georgia" present a turn which is lively pleasing as it includes some favorite songs and the voices are all good. A good quartette next week fails to please.

A high class bunch of musicians are the Duckleys. The introduce variety which marks their turn above the usual musical skits seen in vaudeville. The finish of their turn brings down the house when they introduce airs from all nations in a national medley.

The New Tenderfoot a travesty by Barnes and Edwards is a comedy pure and simple. The two comedians of rare merit and their stuff is new and catchy. The illustrated song by Edward Scott and the moving pictures go to complete a bill which will please all who hear it.

Freed Griselda

Madam Freed-Griselda who will appear in Reno Tuesday evening at the Methodist church under the patronage of the Opportunity Society of the Episcopal church is a soprano who has made a reputation among the world's musical music by her own efforts and her marked ability. As tokens of appreciation she has a valued collection of unclaimed personal letters and bouquets from people known to rank high in the realm of art and music.

Madame Griselda has toured in Europe and is preparing to give the people of Reno a program of the excellence on which will contain selections from the classic masters as well as simpler strains that all will truly enjoy the evening.

She possesses many splendid European press notices in her scrapbook and some from American critics. The following is the comment made by the San Francisco Bulletin after her appearance in the Golden Gate metropolis:

Madame Griselda is still young and is very attractive. Her voice is a rich soprano of great strength and compass its particular charm being the ease with which she sings her high notes and the distinctness and lack of elocution with which she enunciate.

NOT ACCIDENTS

All the parties below had advanced cases of Chronic Bright's Disease or Diabetes. Note the certainty of the results obtained by Fulton's Compounds as shown by the recovery also of the friends they told who were similarly afflicted.

N. W. Spaulding President Spaulding Saw Co. San Francisco had a recovery in his own family and told several others who recovered.

Adolph Wesk capitalist San Francisco recovered himself and told two friends who recovered.

Dr. Carl D. Zade phone 1 druggist 722 Pacific St. S. San Francisco recovered himself and gave it to more than a dozen patients who recovered.

Charles Lagelke editor of the German paper San Francisco recovered himself and told it to a number who recovered out of them being Charles F. Wicker the Sixth-street merchant.

R. M. Wood editor Wine and Spirit Review recovered himself and told it to several who recovered among them Doug. Smith old school physician.

Edward Short of the San Francisco Call recovered also three of his friends viz. William Martin Captain Gubbard of the Honolulu route and William Hawkins of the U. S. Quartermasters Department of San Francisco.

John A. Phelps of the Hotel Rochelle San Francisco and two of his friends.

We again proclaim to all the world the curability of Chronic Bright's Disease and Diabetes.

About 87 per cent of all cases are curable by Fulton's Compounds. Send for literature.—J. B. McCullough Druggist Reno Nevada.

When to suspect Bright's Disease—weakness or loss of weight puffy ankles hands or eyelids dropsy kidney trouble after the third month urine may show sediment falling vision drowsiness one or more of these.

That Lake Tahoe which shines like a jewel in the crown of the Sierras on the boundary line between California and Nevada need not fear comparison with any of the lakes of Scotland or Ireland. m30tf

Billy the carpet layer repairs and hang awnings drapery work and shad hanging. Phone 791. J17tf

SPARKS DOINGS

THIS DEVICE IS INGENIOUS ONE

Spontaneous Combustion Will Soon be no Longer Menace to the Coal Bunkers

FRESH AIR WILL BE INJECTED

Danger of Coal Famine is Removed by Arrival of Heavy Supply and Promise of More

The coal famine is at an end. Black diamonds are arriving in large quantities. Within a few weeks the great coal bunkers will be filled.

Two lines of pipe are being installed on each side of the bunkers, with outlets at frequent intervals. Air will be forced through these pipes and their outlets for the purpose of preventing the forming of bodies of gas which result in spontaneous combustion.

Every summer since Sparks has been established the coal bunkers have caught fire and great losses have been entailed.

HIVE OF INDUSTRY

There are now over three hundred men employed in the machine shops, seventy working in the boiler department alone. This force is sufficient to keep every machine in motion.

SPARKS PERSONALS

Railroad Commissioner Shaughnessy was in town yesterday on official business.

J. L. Maguire an employe in the boiler shop who has been in the railroad hospital at Sacramento for some time is reported to be convalescing.

Paddy Brown the well known engineer has returned from an extended trip throughout the northwest. He traveled by private car and visited among other cities Portland, Seattle and Spokane. Mr. Brown declined the honor of a special train which was tendered him by the officials of the various roads over which he traveled.

John T. Priddy is up from San Francisco assisting to relieve the freight congestion. He says that the trouble is due not to the inability of the Southern Pacific Company to handle the cars but to the failure of merchants in San Francisco to unload cars consigned to them.

Dr. F. W. O'Brien is here from Ely to spend a couple of weeks with his family.

W. E. Smith former bookkeeper for Austin and Murphy is quite ill.

J. E. Projcevs is here from Oakland visiting his cousin W. S. Murphy.

Traveling Conductor F. D. LePoint visited Sparks yesterday.

H. A. Driscoll has resumed his duties at the V. & M. store after a trip through the southern country.

PEACE RESTS ON TRUCKEE'S MEAD

Young People of Sparks May Now Dance Without Paying the Fiddler More Than Once

TEAPOT TEMPEST BLOWS OVER

City Council Rescinds License Ordinance That Was Creating a Bushel of Trouble

At a special meeting of the city council the ordinance placing a license of $5 upon every form of entertainment where admission was charged and the proceeds not given to charity was revoked. This does not seem like an important item, but the license ordinance in question threatened for a time to disrupt the town and pit brother against brother and the sisters likewise.

The trouble arose over charging licenses for dances and other entertainments given in Robison's hall at price that pays a regular license as a house of entertainment thus making the second charge a sort of double taxation. Something of the sort that our forefathers called tyranny and fought and bled and died and then fought again over.

The white winged bird of peace now roosts on the roof of the city hall with its bill tucked under its left wing.

RAILROAD OFFICIALS HERE

Sparks was plentifully supplied with railway officials yesterday. Among them were W. B. Scott assistant director general; W. S. Palmer general superintendent of the San Francisco division; E. Buckingham general superintendent of the Salt Lake division and J. F. Dunn superintendent of motive power. They are on a tour of inspection and are also endeavoring to get delayed loads into motion. Superintendent Buckingham and Mr. Dunn left on No. 10.

Miners Wanted

Standard Mine Bodie Cal. wants experienced miners $4.00 per day, also general laborers. First-class men only employed. Climate and work healthy. Hotel board $26 month. j14w3

FOR SALE—Saddle work and driving horses all kinds of ponies. Call Fitten's Breaking Stable, half mile south on Virginia St. w

Take Your Shaving Mug

Home you don't need it if you get shaved at the Minor 208 Virginia street where everything is perfectly sanitary and first-class. j4m

Dr. F. H. Wilhmin has removed his office to 245 Virginia street.

The foremost temperance workers agree that the use of a mild stimulant like beer, does not create an appetite for strong drink, and is actually healthful.

Pabst Blue Ribbon Beer has the lowest percentage of alcohol of any beer, and the highest percentage of real, nourishing food.

The Pabst Brewing Process is based on practical, healthful principles, and gives to Blue Ribbon Beer qualities most desired from a temperance standpoint.

Reno Wholesale Liquor Store. 315 Sierra St., Reno

Opened Under New Management

The Hub

(Formerly the Wine House)

COME WHERE YOU CAN GET THE BEST WINES, LIQUORS AND CIGARS IN THE CITY

W. S. WERRIN, President
C. W. KOHL, Sec'y-Mgr. MART JOHNSON, Vice-Pres. and Mgr.

For This Week We Will Offer

250 WHITE DRESSES

In Princess and 2-Piece Styles at

Reduction from Regular Price 1/4 Reduction from Regular Price

See Window Display

CLOSING OUT SALE

OUR ENTIRE STOCK OF

Children's Wash Dresses

AND

Boys' Buster Brown and Bobby Tucker Wash Suits

AT

REDUCTION FROM PRESENT PRICES 1-3 REDUCTION FROM PRESENT PRICES

IT IS OUR INTENTION TO DISCONTINUE THE BOYS' SUITS ENTIRELY AND AS THE LINE WE CARRY IS A HIGH GRADE QUALITY, THIS WILL BE A GREAT MONEY SAVING PROPOSITION.

H. FRALEY

THE ONLY EXCLUSIVE OUTFITTER FOR WOMEN MISSES AND CHILDREN

Reno Phone 17 Tonopah

BUSINESS MEN'S EXCURSION TO

LAKE TAHOE

SATURDAY, JUNE 22

Leaves Reno 7:10 P. M. Returns Sunday 10:10 P. M.

ROUND TRIP $3.00

Special Rates at THE TAVERN.

Your Opportunity to take THAT FISHING TRIP.

Make Your Reservation NOW With Secretary NEVADA COMMERCIAL LEAGUE

Contractors & Builders

WILL DO WELL TO GET OUR FIGURES ON WIRING AND ELECTRICAL WORK BEFORE LETTING CONTRACTS FOR THE SAME

Our Prices are Right : : Our Work is Right
We are ALL RIGHT in every way

LEST YOU FORGET

RIVERSIDE FIXTURE CO.

Phone 18 128 N. Virginia Street

MODEL LAUNDRY

High class hand work
Ladies and Children's fine work a specialty
Prices reasonable
Work called for and delivered

560 Alameda St., Reno, Nevada
Phone 956

Frank Campbell

Staple and Fancy Groceries
Fresh Fruits and Vegetables
Received Daily

Corner Virginia and 4th Sts.

HIPPODROME THEATRE

Prices $1 to $2.50

Nat C. Goodwin

AND HIS NEW YORK COMPANY

June 18 and 19

Tuesday Night, "A GILDED FOOL"
Wednesday Night, "THE GENIUS"

Next Attraction: Beggar Prince Opera Company in "MIKADO" Commencing Thursday, June 20. Popular Prices.

NEWSPAPER ARCHIVE® NEWSPAPER ARCHIVE®

Corner Sierra Street and Commercial Row

Reno Mercantile Company

CALL AND SEE OUR NEW STORE. WE HAVE ADDED A FULL LINE OF FANCY GROCERIES, WITH OUR LARGE AND WELL SELECTED STOCK WE ARE PREPARED TO HANDLE ALL ORDERS ON SHORT NOTICE. WE WHOLESALE AND RETAIL HARDWARE AND GROCERIES.

Reno Mercantile Company

Here is An Investment That Always Will Pay

YOU can invest your money in a GOOD HOME and be sure that your dividends of satisfaction and security will amply repay you for any sacrifice that you might make in securing it. We have what you want, whether it is a shack or a mansion.

Call us up by phone, or visit our office.

VALLEY REALTY CO.
THE HUSTLERS
134 COMMERCIAL ROW PHONE 841

The Beautiful Victoria Park Tract

ON THE HEIGHTS JUST ABOVE SOUTH VIRGINIA ROAD, ON THE LINE OF THE PROPOSED CAR LINE, ALL HIGH AND DRY GROUND, THE PRETTIEST AND CHEAPEST LOTS IN ANY SUB-DIVISION OF RENO, NATURAL SEWERAGE, TWO BEAUTIFUL PARKS TO BE PUT IN.

JUST TEN MINUTES WALK FROM THE BUSINESS CENTER. LOTS FROM $225.00 UP. SOLD ON EASY TERMS. FOR FURTHER INFORMATION, SEE

JOHN T. READ & BRO. General Real Estate Brokers
BANK OF NEVADA BLDG. PHONE 766

Public Accountant's Services

Have your books examined. If they are right or wrong you should know it. Examinations and reports for merchants, banks and corporations. Private instruction in bookkeeping, etc. Correspondence solicited. For appointments address

Accountant, Care Journal Reno, Nevada

HOTEL :: GOLDEN

Most elegantly appointed hotel in Nevada. Steam heated. Half block from depot. Electric lighted, hot and cold water in every room. Sample room on first floor. Dining room a 'la carte.

AL. NORTH, Prop. Center St., Reno, Nev

FOR
The Latest Designs in Wall Paper
Paints, Brushes, Oils, Lead and Glass
LOWEST PRICES
Reno Wall Paper & Paint Co.
H. E. SAVIERS, Manager. 31 WEST SECOND STREET.

PAINT YOUR HOUSE

This is the time of year to paint your house inside and outside. A complete stoc kof Paints, Wall Paper, Oils, Glass and Mouldings always on hand.

The Eclipse Decorating Co.
G. O. RITTER, Manager 204 CENTER STREET

DEFECTIVE SIDEWALK CONSTRUCTION IS DISCOVERED HERE

SAMPLES SHOW ONE-EIGHTH INCH OF CEMENT

PROPERTY OWNERS WAIL WHEN COLD AFFECTS THEM

City Engineer Will Enforce the Ordinance on Contractors and End Bad Work

Specimens of sidewalk that was imperfectly laid have been gathered by City Engineer Maxson, and the order has been issued from that office for all work to be inspected and the provisions of the sidewalk ordinance observed. On Mill street the specimens showed that the upper layer of cement averaged only one-eighth of an inch in thickness. The ordinance under which the construction should have been completed provides that the upper layer should be at least three-quarters of an inch thick.

Property owners along Mill, North Center, Plaza and West Second streets have complained against the inefficient work of some of the cement layers, but the only recourse they have, according to the city engineer, is to contract again for the laying of the sidewalks.

The covering of the sidewalks in some parts of the city are affected by the heat and cold. The top crust crumbles easily, and the layers break to pieces. The city engineer stated yesterday that he has received complaints about this condition of affairs, and while he would not give the names of the cement contractors for publication, he said he would instruct men from his office to supervise all work in the future.

The provisions of the ordinance most avoided by the cement contractors, says the city engineer, are the following: The top layer, three-quarters of a ninch thick, shall be composed of one barrel of cement, one barrel of fine screened gravel, the mortar to be first mixed dry, and then sprinkled with water.

Will Be a Boulevard.

Mill street is to become a boulevard. This is the decree of the city council. Yesterday Councilman Fitzgerald stated to the Journal that all the plans are prepared. Recently the edict went forth that cement sidewalks be laid on that thoroughfare. Work on this improvement is now progressing and as soon as the walks are completed the street will be graded. It will be macadamized in the best possible manner, with surfacing as smooth as asphalt and with the proper degree of curvature.

Another Sidewalk

J. A. Sinclair was awarded the contract yesterday to lay the cement sidewalk on the west side of the city fire station. The material was on the ground and the work started during the afternoon. The sidewalk was boards. Now at a cost of $127.50 it will be put in decent shape.

MANY COMPANIES ARE INCORPORATED HERE

The Nevada Lime Company, the Desert Transportation Company, the Crystal Fruit Produce Company and foreign incorporation rules of the Western Union Telegraph Company are among the records of the county clerk's office for the past week.

The Nevada Lime Company is a concern to manufacture lime and by-products with a capitalization of 250,000 shares at $1 each. H. G. Wedekind has subscribed $500, C. L. James has subscribed $400 and G. B. Wilson has subscribed $100. The principal place of business is Reno.

The Desert Transportation Company has been formed to carry goods from Lovelock to Seven Troughs in Humboldt county. The office here is 36 West Commercial Row. A. C. Forrester has subscribed $400, F. D. Bradley $30 0and E. C. N. Cholmeley-Jones $300. The capital stock is $100,000, divided into 100,000 shares at $1.

The Crystal Fruit Produce Companys principal stockholder is George H. Taylor of the Washoe County Bonk. He is resident agent of the corporation that proposes to manufacture and prepare for the market all kinds of fruits. The capital stock is 100,000 shares at a value of $1. Taylor has subscribed $990, M. M. Meherin $50, and W. A. Breen $50.

A lengthy document stating the laws of New York under which the Western Union Telegraph Company is governed and giving a duplicate of the incorporation record is now one of the tomes in the safety deposit valut of W. O. Fogg.

The Western Union was incorporated at Buffalo in 1853 as "House's Printing & Telegraph Company." The name of the corporation was later changed to the "New York & Mississippi Valley Telegraph Company." Sam L. Weldon, F. M. Edson, Isaac Butts and Sanford Smith were the original incorporators. Since that time the concern has grown marvelously, and has 26,000 offices in America.

The Merry-go-round on Center St. between 4th and Placer runs every night and every afternoon. It will be open for ten days only. All are invited. j16t6

OLD TIME PROSPECTOR KNOWN IN ALL NEVADA DIES AFTER HARD RIDE

Jack Kermeen, Once Wealthy but Penniless and Grubstaked, Passes Away

Wealthy at one time, but penniless when fatal illness caused him to return to this city for treatment, John J. Kermeen, the desert prospector who was carried eight-five miles in a wagon to Lovelock and sent here on the train in a dying condition, passed away yesterday at the Sierra hospital. Known throughout the state and to nearly every man engaged in the mining game in the west, Kermeen's condition was a subject of interest to his old-time friends, and expressions of regret were heard along the street when the news of his death was reported.

Kermeen was about sixty years of age. He was a member of the Masons at Eureka, Nev., when that was one of the flourishing camps of the west.

Dr. Hutchins, a prospecting partner of Kermeen, started for Reno with the sick man from Billy Creek, near the Oregon line, arriving here Monday. The overland trip was made with a wagon.

The funeral arrangements have not been announced. Walter Kermeen, a son of the prospector, has come to this city from Tonopah.

Three Weddings Celebrated by Prominent People Here

Jesse J. Sellman, bookkeeper for Self & Sellman, the contractors, was married at eight o'clock last night to Miss Angela Parossy, a former schoolmate of his, and the girl he has been engaged to since they attended together the Nevada Business College in this city. The ceremony was performed by Rev. C. L. Mears of the Congregational church in the parsonage.

Miss Parossy is the daughter of a Wadsworth capitalist. She was formerly the stenographer for the Pacific States Telephone & Telegraph Company here. The bridegroom is twenty-one years of age, and the bride nineteen.

Bennett-Kendig.

Nelson D. Bennett of Oakland, Cal., met his bride, La Myra V. Kendig, who had come from Denver, Colo., yesterday, accompanied by her mother, and they were married by Rev. Leslie M. Burwell of the Methodist Episcopal church at the parsonage at 2:30 o'clock. They left in the evening for Lake Tahoe, where they will spend the honeymoon.

Austin-Ruddell.

Walter H. Austin, a prominent coal dealer of Fallon, was married at seven o'clock last night to Miss Alice Ruddell, a graduate of the University of Nevada three years ago and lately a school teacher at Lovelock. The wedding was celebrated in the Protestant Episcopal church, the Rev. Samuel Unsworth officiating.

Miss Belle Welsh and Joseph Bailey stood up with the couple.

Miss Ruddell's parents live in Lovelock. She is well known here, where she attended the university and where she has frequently visited.

PERSONAL MENTION

H. B. D. Hoystead, formerly of Reno, but now engaged in business in Manhattan, is spending a few days in this city.

George Watt has returned to Austin after a visit to Reno and Carson City.

Editor Booth of the Tonopah Bonanza arrived last evening from Walley Springs, where he accompanied Mrs. Booth, who will remain for several weeks at this sanatorium.

Captain J. A. Hassell of Goldfield was in town yesterday. The captain is on his way to camp after several months spent in the east. eH is a heavy operator in the Goldfield district. His title of captain was well earned in the Boer war when he fought against Great Britain.

State Senator Pyne of Goldfield arrived here yesterday to read the account in the Journal of the introductio of the gaming license law. Pyne couldn't wait for the paper to arrive in the southern camp.

Attorney Felicia Cohn and sister Miss Tichelle Cohn, and Mrs. E. Davis and daughter, Grey, came down fro mCarson City yesterday to attend the cornerstone ceremony at the Odd Fellows building.

J. R. Wilson, traveling freight and passenger agent of the Illinois Central railroad, arrived here yesterday from San Francisco.

Mrs. Fred Angus (who was Miss Bird Howe), is visiting the Misses Sunderland. Mrs. Angus came to the states recently from her home in Honolulu.

Miss Rose Bergman, a Carson City girl, visited Reno yesterday.

Dr. Ernest B. Gregory will leave this morning for a two weeks' vacation in Santa Cruz county, California.

Mrs. S. Dowling and daughter, Miss Zulma, of Virginia City, were visitors in this city yesterday.

Irving Martin of San Francisco returned to his home yesterday after a visit to his brother, Campbell Martin, at Sparks.

L. H. DeSallier, a well known Goldfield and Tonopah operator, arrived last night from San Francisco and is registered at the Overland.

Frank J. Young, who is interested in Goldfield, Tonopah, Manhattan and Seven Troughs, is an arrival here, where he will spend the heated term. Mr. Young was formerly a resident of Reno.

A Webster and daughter of Fresno are stopping at the Riverside.

Charles Murphy, George A. Rihards, and Mr. Grant are arrivals from Buck skin. They are stopping at the Ocerland.

Mrs. C. T. Ray of San Francisco is visiting Reno friends.

FLANIGAN WAREHOUSE FINISHED IN 20 DAYS

Twenty days is the length of time that the P. L. Flanigan Company will have to build a concrete warehouse on East Fourth street to accommodate the growing business. Their permit was issued yesterday by the city enginerr, and the time purposely made short to prevent if possible unnecessary delays by the contractors.

The new Flanigan warehouse will be a structure forty by sixty-five feet in dimensions. The warehouse will be built at an estimated cost of $4000.

RUTH NICKERSON WILL BE A BRIDE

One of the prettiest weddings of the early summer will be celebrated at the home of Mr. and Mrs. G. S. Nickerson, 603 Lander street, next Wednesday, when their daughter, Miss Ruth, wil become the bride of W. A. Friend. Invitations to the affair are out, and the prospective bride is receiving the congratulations of a host of intimates.

Miss Ruth Nickerson has been for several years a member of the choir at the Congregational church. Her beautiful voice and delightful manner has made her immensely popular among those who have known her well. Her father is a prominent civil engineer of this city.

W. A. Friend is one of the proprietors of the Reno Printing Company.

The ceremony will be performed by Rev. C. L. Mears.

GETTING BACK IN SHAPE.

Sheriff Ferrel, who is president of the Reno Driving Club, has a steam roller at work on the race track at Agricultural park. The track has been raised in places to a height of several feet and within a short time will be in perfect condition.

QUARANTINE IS NOW PROTESTED

Attorneys Give Notice That Sheep Are Inspected.

LANDER WOOL GROWERS ANGRY

Thirty-five Thousand Head Corralled For Purpose of Removing the Scab.

Notification, written by the local legal representatives of Lander county sheepmen on June 17 and delivered yesterday to State Veterinarian Dr. I. W. O'Rourke, stated that a big dip would be held last Monday at the Isadore Sara corrals; but the sheep commission was notified of the affair, and it was stated that the dip would not be considered as complying with the law unless done in the presence of an inspector.

Dr. O'Rourke said that difficulty will probably result from the hasty action of the wool growers, because of the short notice given and the absence of a representative of the commission.

The wool growers who dipped the sheep, or were mentioned as prepared to dip, are John Laraque & Co., A. Recalde Urguira, Espil Brothers, John Etchebehere, Isadore Sara and John Borda & Company. These men are the owners of 35,000 head of sheep, according to Dr. O'Rourke. Lander county, where the sheep are grown, is under strict quarantine at present because of the scab.

There are about 135,000 sheep in the county, and many of the growers are complaining about the strict rules governing dipping and thansportation.

DESERTED WIFE SUES

Mrs. Oline V. Simmons has retained Attorney General Richard C. Stoddard to represent her in a suit for divorce from Davis J. Simmons. The publication of the summons has been made, and the husband has not been found in the state.

Mrs. Simmons says that for several months she has been deserted by the man she married, and that he has refused to provide for her.

As I must move out of this storeroom by next week, will sell my entire stock of groceries at actual cost. T. S. Wendt, 16 West Second st. j15w

OVERHEAD WIRES LEFT TO PUT IN

Reno Traction Company's Line to University Completed Then.

TRACKLAYING IS FINISHED.

Workmen End Project Along Sierra Street Excepting Trolley Lines.

Work on the Sierra and Ninth streets extension of the Reno Traction Company's line throughout the northern residence district is progressing slowly. The track laying has been completed with the exception of connecting it with the East Fourth street line.

All that remains for the workmen to leave the job is the completion of the overhead trolley system. Electrical craftsmen are rushing this part of the job.

DIED.

HUMPHREY—At Olinghouse, Nevada, June 16, 1907, John E. Humphrey, a native of California, aged forty years.

The funeral services will be held at the Masonic Temple this (Thursday) afternoon at two o'clock. Interment Masonic cemetery.

KERMEEN—In Reno, Nev., June 19, 1907, John J. Kermeen, an native of England, aged sixty-four year.

The funeral will be anounced later.

BANK EXPANDING.

The Washoe County Bank has outgrown its present quarters and within a few days will begin enlarging. In order to accomplish this it became necessary to force Barnett & Wendt from their storeroom and remove the Crystal to that station. The room now occupied by the Crystal will be used for banking purposes. This is the second time that Mr. Thyes has been forced to remove his saloon in order to give the bank people more breathing space. Thyes & Reese offer their present fixtures for sale and will install one of the finest bars in the state in their new quarters.

FURNISHED room to let with use of bath; 417 West 2nd St. j18w

BERQUIST & SKINNER
222 VIRGINIA STREET

We Shoe Everybody

A LARGE LINE OF
Keith's Konqueror Shoes
$3.50 $4.00 $5.00

Don't forget that we give TRADING STAMPS

BERQUIST & SKINNER
222 Virginia Street

RANDALL TOWNSITE

Situated on the public road from Wabuska to the old Town of Yerington and 11-4 miles nearer the large mines than the town of Yerington

The PRESENT Survey of the S. P.

Railroad from Wabuska to the Mines will pass through the town and the depot will be placed in the town on Randall townsite land and near the county bridge leading to Yerington.

4 Four-Horse Stages and One Automobile Line required to carry the people who are rushing to the Copper Mines, all passing through this town.

GROUND IS ALL PATENTED

has the finest drainage of any townsite in the Great Copper District, being located on the west bank of the Walker river, has fine sewerage and unlimited water.

PARKS AND DRIVES

will be laid out on River Avenue, adding both to the beauty and comforts of the town.

INDUSTRIAL ENVIRONMENTS

The Great Blue Stone, Spragg, Deyer and McConnell Copper Mines are all within 3 1-2 miles of town, and the Nevada Douglas, Ludwig and Nevada Queen Copper Co., on the west side of the range, all within five or six miles from the town of Randall.

ALL STAGES

to and from Yerington must pass through the Randall townsite

ALL ROADS

Leading to and from the Mines must pass through it as the only bridge crossing the Walker river is at the north end of the town of Randall.

A greater opportunity for a first-class hotel than any other town in Nevada.

Address
RANDALL TOWNSITE COMPANY
H. S. POHE, Agent WABUSKA, NEV.

NewspaperARCHIVE®

Second Section

DAILY NEVADA STATE JOURNAL

Pages 7 to 10

VOL. LXVIII RENO, NEVADA, THURSDAY MORNING, JUNE 20, 1907. NO. 68

An Echo from the Popular

ADMINISTRATOR'S SALE

OF

John Sunderland

One Good Turn Deserves Another

We will hew to the line let the chips fall where they may. We have started out right in this sale and we propose sticking close to this principle until we close this popular sale. It certainly establishes this important fact that what emanates from the John Sunderland Store bears the ring of truth in every instance. To show our appreciation of the public's hearty and liberal patronage during this sale we will give you another important and monster benefit this week and the following cut prices on standard reliable merchandise will bear out the above statement. Read each one; the one that you omit may be the one you need. SO BE WISE

Men's Heavy Work Shoes, sizes 6 to 7.

75c

Children's Kid Lace Shoes, $1.50 values

PRICE 95c

Misses' Patent Lace Shoes, $2.50 values.

PRICE $1.55

Misses' Kid Lace Shoes, values $2.50,

PRICE $1.55

Men's Natural Wool Shirts and Drawers, $1.25 values, while they last,

65c GARMENT

Men's Cheviot Working Shirts, 75c values, while they last

25c EACH

Mens' Red, Blue and White Handkerchiefs, while they last

5c EACH

Mens' Imperial 50c and 75c leather end suspenders, while they last

15c PAIR

Men's Heavy 12 1-2c blue mixed cotton socks, while they last

5c PAIR

Men's Linen Collars, 2 for 25c values, while they last

5c PER DOZEN

Men's Heavy Corduroy pants, $4 values; while they last

$2.35 PAIR

Men's fine fancy stripe worsted dress Pants, $6 values, while they last

$3.35 PAIR

Men's fine worsted pants $3 values, while they last

$1.85 PAIR

Men's Egyptian Yarn Balbriggan Underwear, $1 values, while they last

45c GARMENT

Men's Best quality Canvas Gloves, while they last

3 PAIRS FOR 25c

Men's black and tan Maco Yarn Socks, while they last

15c PAIR

Men's double face full silk, full length four-in-hand ties; choice patterns, $1 values, while they last

25c EACH

Balance of Men's Straw Hats, values as high as $2.50, while they last

15c EACH

Men's Fine Worsted Pants, $4 values, while they last

$2.35 PAIR

I have divided my entire stock of Men's suits into nine distinct and separate lots; each lot is less than value of manufacture. We nor any other merchant can duplicate them for any such prices, but we must dispose of them at any loss.

LOT I consists of Men's Sack Suits in Worsteds and Cassimeres; an assorted lot of odds and ends; our $10., $12 to $15 suits, administrator's price

$3.85 SUIT

LOT II consists of Men's Up-To-Date Sack Suits, new, bright goods; our $10 and $12 suits, administrator's price

$7.25 SUIT

LOT III consists of Men's tasty Sack Suits, desirable patterns; our $13, $14 and $15 suits, administrator's price

$8.25 SUIT

LOT IV consists of Men's dressy sack suits, correct tones; our $15.50, $16 and $17.50 suits, administrator's price

$10.25 SUIT

LOT V consists of Men's Nobby Sack Suits; our $18, $20 and $22 suits, administrator's price

$12.45 SUIT

LOT VI consists of Men's Sack Suits, swell dandy makes; our $22.50, $23 and $24 suits, administrator's price

$15.25 SUIT

LOT VII consists of Men's custom made sack suits; our $25 suits, administrator's price

$17.75 SUIT

LOT VIII consists of Men's custom made Sack Suits, our $27.50 suits, administrator's price

$19.25 SUIT

LOT IX consists of Men's custom made Sack Suits; our $30 suits, administrator's price

$22.25 SUIT

Mothers, here's an important cut: Any and all of our boys' long pants suits in the house, $5 to $15 values, sizes 10 to 20 years

$2.85 SUIT

The Monster Sale Still Continues

JOHN SUNDERLAND, Jr.

ADMINISTRATOR

NewspaperARCHIVE®
NewspaperARCHIVE®

STOCKS, MINES and MARKETS

STOCK MARKET VERY VIGOROUS

Fluctuations Are Very Slight and in Most Instances Are Covered by a Point or Two

TRADING IS INCREASING THOUGH SALES ARE SMALL

Only a Couple of Stocks Are Making Notable Head Against the Stationary Price

The fact that the market shows little change from day to day and is only affected by daily news is still is something which gives it considerable local speculation

Of course as is usual to be expected some of the activity displayed is due to the support of certain stocks by promoters but inasmuch as the promoters of cheap stocks who are financially able to show will enough without financial strength to support the prices of their offerings on the market it is very fair to certainly the numbers of daily trades all do the long list of stocks cannot be attributed to them

Naturally the public seeing the numerous trades being quoted dail look to the quotations to note the effect of this small trading but it looks as very as the fluctuations can for the most part be covered by a point or two at the most in almost every instance

The most notable change in prices noted yesterday was that of Laguna which advanced from Ninety-two at Monday closing to $1 1 yesterday making a leap of eighteen points

Another stock which is attracting considerable attention just now is Manhattan Thanksgiving which during the past three or four days has advanced one ten or twelve points

This advance is more easily understood than the action of many others and is no doubt due to the fact of the work that is being done on the property and the certainty that before long there will be a very good chance of the property becoming a producer

That the market is daily increasing in strength with upward quotations show little change can be easily demonstrated by comparing the daily sales report with the quotations

It will be found that nine tenths in every instance the prices recorded in these transactions is a point or two in advance of the quotations in the lists

Courtesy A. Hampel Brokerage Co.
CLOSING QUOTATIONS

COMSTOCKS

Closing Bid		Closing Bid	
Alpha Con	[illegible]	Mexican	[illegible]
Belcher	[illegible]	Ophir	[illegible]
Best & Belcher	[illegible]	Potosi	[illegible]
Bullion	[illegible]	Sierra Nevada	[illegible]
Caledonia	[illegible]	Union Con	[illegible]
Chollar	[illegible]	Utah Con	[illegible]
Con Cal & Va	[illegible]	Yellow Jacket	[illegible]
Con Imperial	[illegible]		

GOLDFIELD

Closing Bid		Closing Bid	
Alum	[illegible]	Red Top	[illegible]
Atlanta	[illegible]	Red Wing	[illegible]
Blue Bird	[illegible]	Sandstorm	[illegible]
Black Metal	[illegible]	Silver Pick	[illegible]
Black Tail	[illegible]	Silver Star	[illegible]
Black Wonder	[illegible]	Top	[illegible]
Booth	[illegible]	Union Mines	[illegible]
Columbia Mt	[illegible]	Vindicator	[illegible]
Cracker Jack	[illegible]	Wonder	[illegible]
Crown Point	[illegible]		
Dia Mond	[illegible]		
Dixie	[illegible]		
Dunn	[illegible]		
Florence	[illegible]		
Florence Ex	[illegible]		
Great Bend	[illegible]		
Great Bend Ex	[illegible]		

TONOPAH

Closing Bid		Closing Bid	
Belmont	[illegible]	Montana	[illegible]
Calif Mont	[illegible]	Tonopah Ex	[illegible]
Cash Boy	[illegible]	Tonopah Mat	[illegible]
Golden Anchor	[illegible]	Tonopah Ext	[illegible]
Golden Wedge	[illegible]	North Star	[illegible]
Great Western	[illegible]		
Home	[illegible]	Rescue Con	[illegible]
Jim Butler	[illegible]	Jim Butler Ex	[illegible]
Mt Oxide	[illegible]	Nevada	[illegible]
Midway	[illegible]	Wedge	[illegible]

BULLFROG

Closing Bid		Closing Bid	
Amethyst	[illegible]	Mont Shoshone Ex	[illegible]
Bull Mining	[illegible]	National Bank	[illegible]
Bull N Star	[illegible]	Nevada	[illegible]
Daisy	[illegible]	Original Bull	[illegible]
Gold Bar	[illegible]	Original Bull	[illegible]
Golden Serpent	[illegible]	Rawhide	[illegible]
Homestake Con	[illegible]	Valley View	[illegible]
Mayflower Con	[illegible]	Yankee Girl	[illegible]
Montana Mt	[illegible]		

MANHATTAN

Closing Bid		Closing Bid	
Branch	[illegible]	Indian Queen	[illegible]
Buffalo	[illegible]	Lucky Boy	[illegible]
Buckeye	[illegible]	Little Pittsburg Con	[illegible]
Columbia Mt	[illegible]	Mustang	[illegible]
Crescent	[illegible]	Original Man	[illegible]
Cowboy	[illegible]	Nine Nine	[illegible]
Dexter	[illegible]	Stray Dog	[illegible]
Gold White	[illegible]	Seven Hump	[illegible]
Granny	[illegible]	Yellow Horse	[illegible]

WONDER

Closing Bid		Closing Bid	
North Star	[illegible]	All	[illegible]

FAIRVIEW

Eagles Nest	[illegible]	Nevada Hills	[illegible]

OTHER DISTRICTS

Closing Bid		Closing Bid	
New Golden	[illegible]	Mount Mt Ex	[illegible]
Golden Fleece	[illegible]	Original Mt Min	[illegible]

New York Quotations

Atchison	88	Amal Copper	89
Atchison pfd	96	Am Car & Fdy	[illegible]
Balt & Ohio	94	American Ice	[illegible]
Canadian Pacific	168	Am Smelting & Refining	[illegible]
Chi & N West	[illegible]	Am Sugar	[illegible]
C & N W pfd	[illegible]	Am Tel & Tel	[illegible]
Chicago Great W	[illegible]	Anaconda	[illegible]
Den & Rio G	[illegible]	Atchison Topeka	[illegible]
D & R G pfd	[illegible]	Atlantic Coast Line	[illegible]
Erie	[illegible]	Baltimore & Ohio	[illegible]
Illinois Central	149	Brooklyn Rapid Transit	[illegible]
Louis & Nash	[illegible]	Canadian Pacific	[illegible]
Mexican Central	[illegible]	Chesapeake & Ohio	[illegible]
Missouri Pac	[illegible]	Chicago Great Western	[illegible]
New York Cent	115	Chicago Milw & St Paul	[illegible]
Pennsylvania	[illegible]	Chicago & Northwestern	[illegible]
Reading	[illegible]	Colorado Fuel & Iron	[illegible]
Rock Island	[illegible]	Colorado & Southern	[illegible]
Rock Island pfd	44	Consolidated Gas	[illegible]
St Paul	[illegible]	Corn Products	[illegible]
Southern Pac	[illegible]	Delaware & Hudson	[illegible]
Southern Rail	[illegible]	Delaware Lackawanna & West	[illegible]
Union Pacific	[illegible]	Denver & Rio Grande	[illegible]
Union P pfd	84	Erie	[illegible]
Wabash	[illegible]	Erie 1st pfd	[illegible]
Wiscon Cent	16	Erie 2d pfd	[illegible]

BIG DEAL INVOLVING OLINGHOUSE ESTATE

Secret Canyon Property Makes Good Showing Under Patient Development Work and May Soon Change Hands

Word reached the Journal yesterday from Secret Canyon in the Olinghouse district which cannot help but strike a responsive chord in the hearts of the stock holders of the Pritchett & Dahl mining company and be of much interest to the public in general

The news does not concern anything in the nature of a sensational strike or the picturesque discovery of a rich vein but rather the slow determined work of development backed by unquestioning faith in the values to be found by such methods

L A Pritchett who originally discovered the property involved secured a lease upon the five claims included in his discovery in Secret Canyon a couple of months since after the property had been turned over to the company organized at Reno and since taking the lease two shifts of men have been kept constantly at work developing the property with the result that there is a strong probability that eastern capital will immediately take the company stock at a fair price on its merits which means a fortune to many

So far the development work which has progressed to a depth of forty-five feet has disclosed a ledge matter of a width of five feet samples from which give assays from $[illegible] to $600 in gold and silver and the average values contained in the tons of ore now on the dump ready for milling are $[illegible] 90

As was stated in the opening paragraph of this article the strike is by no means a sensational one and the claim to a great extent lies its great value Especially is this the case when all the conditions upon which the property may be worked are considered

The property is so situated that it is estimated that the work of mining the ore and transporting it to the Olinghouse mill milling it and paying all the expense between its taking from the strong box of nature and extracting its value can readily be accomplished at a cost of $9 per ton which will readily be seen to make the working of the property a very profitable undertaking

Considering the comparatively small amount of work which has been done on the property in the light of the showing made the company and the lessor are to be congratulated

Referring to the matter of the probable disposition of the property to eastern investors it was stated yesterday that J C Hammel, the representative of the eastern company had gone to inspect the property with the understanding that should he find on the inspection of the workings that the property was in the condition represented the deal would be consummated without loss of time

Both the property involved in this transaction and many others which surround it are owned by local men many of them largely interested in other sections of the Olinghouse district

Quartz Not Placer in Linn District

The Linn mining district is in the vicinity of Lincoln in the line of Elko and Lincoln counties is called by court which has not proven to be the great Eldorado for placer miners that it was thought it would be until Mr Much who discovered it after whom the district has been called insisted known the fact that he had discovered placers all their

There is placer gold there in paying quantities has not been denied but there is well known scarcity of water which is effective bids placer mining well the best of the metals sought

Since the first discovery of placer gold in the district rather heavy stampedes have been made but apparently nothing to source of the placer gold in question and the success met with thus far is such that the men who are doing the work and those who are furnishing the money are both much encouraged and are in the belief that they have made discoveries which will lead to a worthy producing district

Mr Much was one of the original grubstakers in the district and a resident of his claim at the time now holds an interest in several promising properties in which the Gold Dollar claim up in which considerable development work has been done considering the length of time which has elapsed since the location was made

The whole country is what prospectors call a hard country to prospect It is covered with a heavy wash called caliche and little can be found on the surface

The formation is described as iron and porphyry the gold being mainly being thus far a decomposed quartz found in contact with the porphyry

The ledge matter thus far found in the course of development work done on the Gold Dollar which is referred to because more work has been done on it than on any other holding consists of this decomposed material some of which carries free gold although at a depth of about fifteen feet it is believed that a defined ledge developing which has a width of about four feet and carries gold values to the extent of $3 per ton as shown by the assays thus far made Thus have not been many for the reason that the owners knew the material taken out contained free gold and till they had succeeded in disclosing a ledge the value of the matter encountered made little difference as it had not permanence

The properties referred to are located about eighteen miles from Carlin in the corner of Elko county and about two or three miles from the Elko county line between Lynn and Sheep creeks

Among the heaviest holders of property in this new district is Ole Elliot of Goldfield who did not get into the district early enough to equip the property desired by staking and has since that time acquired many claims by purchase

Sulphides Found in Jumbo Property

Word comes from the Jumbo district concerning a new discovery on the property of the Minerva Company which speaks well for the property in particular and for the district in general

The material discovered is different from anything previously found in the district being a white quartz well filled with bright sulphides

This material comes from the bottom of the Minerva discovery shaft which is only down to a depth of thirty feet and as the matter so far discovered here is of an oxidized nature the discovery of sulphides so near the surface created no little surprise

The ore assays from samples $28 per ton the values being mainly in gold

Development work on the property now in progress consists of a double compartment shaft and the plans for its continuation consist in the driving of this to the one hundred foot level before drifting on the ledge

Following are the sales on the San Francisco Stock Exchange yesterday

GOLDFIELD

[illegible]	[illegible]	Mont [illegible]	[illegible]
[illegible]	[illegible]	[illegible]	[illegible]
[illegible]	[illegible]	[illegible]	[illegible]
[illegible]	[illegible]	[illegible]	[illegible]
[illegible]	[illegible]	[illegible]	[illegible]
[illegible]	[illegible]	[illegible]	[illegible]
[illegible]	[illegible]	[illegible]	[illegible]
[illegible]	[illegible]	[illegible]	[illegible]
[illegible]	[illegible]	[illegible]	[illegible]
[illegible]	[illegible]	[illegible]	[illegible]
[illegible]	[illegible]	[illegible]	[illegible]

TONOPAH

[illegible]	[illegible]	Montana	[illegible]
[illegible]	[illegible]	North Star	[illegible]
[illegible]	[illegible]	[illegible]	[illegible]
[illegible]	[illegible]	[illegible]	[illegible]
[illegible]	[illegible]	West End	[illegible]
[illegible]	[illegible]	[illegible]	[illegible]
Midway	[illegible]	Mont Mat	[illegible]

BULLFROG

[illegible]	[illegible]	[illegible]	[illegible]
[illegible]	[illegible]	Tramp Con	[illegible]
[illegible]	[illegible]	[illegible]	[illegible]
[illegible]	[illegible]	Mont Bull	[illegible]

MANHATTAN

Branch	[illegible]	Mustang	[illegible]
Buffalo	[illegible]	Stray Dog	[illegible]

OTHER DISTRICTS

Eagles Nest	[illegible]	Nev Coll	[illegible]
Nev Hills	[illegible]		

Constipation causes headache nausea dizziness languor heart palpitation Drastic physics gripe sicken weaken the bowels and dont cure Doans Regulets act gently and cure Doans Regulents act gently and cure constipation, 25 cents Ask your druggist 11

THERIEN MINES CHANGED HANDS

L. A. Freidman Demonstrates His Faith in Seven Troughs District by Purchase.

HEAVIEST TRANSACTION IN DISTRICT UP TO DATE

He Acquired Control of Property by Buying a Majority of the Therien Stock.

A deal was completed Monday whereby the control of one of the greatest mining properties in the Seven Troughs district the Seven Troughs Therien Mining Company's ground passed into the possession of L A Friedman The estate consists of the Lookout claims Nos 2 5 and 6 and the Canyon and Saddle fractions Mr Friedman acquired the property by purchasing the majority of the stock of the Therien company and therefore the property will continue to be designated by the same name that it has heretofore borne The Therien company's ground is endlined on the north by the great Mazuma Hills mine, which embraces the Lookouts Nos 1, 2 and 4 and the great Hermosa vein is common to both Adjoining the Therien company's ground on the east and sideline is the property of the Kindergarten company a controlling interest in which is also owned by L A Friedman

A water right in Seven Troughs canyon is also a portion of the Therien company's property A portion of the townsite of Seven Troughs lies on the Therien ground, and as this ground will be needed for dumping space no more lots will be sold in Seven Troughs townsite south of Main street but certain portions will be leased for residence purposes Work will be at once prosecuted with the purpose of increasing the flow of water to meet the increasing needs of Mazuma and Seven Troughs A mill will also be built in Seven Troughs canyon above Mazuma and completed by this coming fall

Ten sets of lessers are now working on the Therien property The company will place three shifts of men at work on its own account on ground reserved for company development

The deal whereby L A Friedman acquired control of the Seven Troughs Therien company involved a larger amount of money than has heretofore changed hands in one transaction in the district The purchaser now controls three great properties the Therien and Kindergarten at Mazuma and Seven Troughs and the Fairview north of Vernon The Fairview was purchased in October last and the Kindergarten in December Work has been carried on in these properties under Mr Friedmans personal supervision and if there is any one person more familiar than others with the mines of the Seven Troughs district and the showings made by development that person is Friedman and the fact that he has again invested largely shows his confidence in Seven Troughs mines

Other well known men of large means were known to be negotiating for the Therien companys rights The fact that Mr Friedman secured the property makes him at present the largest single operator in the district—Mazuma Herald

COST OF MINE OPERATION

The time has now come when we may properly consider the lower cost of mine operation in the newer camps of Nevada An examination into the conditions as they actually exist in Goldfield Tonopah and some of the other districts shows that such a position may reasonably be entertained We have dwelt with such great emphasis upon the ores of bonanza quality found in Nevada that we have failed to give proper attention to the great commercial value of the large bodies of less or medium value We have also become forgetful of the fact that the lower-grade ore bodies now being developed will eventually yield in dollars many times the aggregate that will ever be obtained from that product which is frequently referred to as running away up in the pictures In the past few years we have heard about this bonanza product and little else and in association with the extraordinary values we have been educated to believe that everything else upon which a value could be placed was also extraordinary We have been told so repeatedly about the high cost of everything and the difficulty of doing anything in Nevada's mining camps that we who have not had facts to the contrary thrust under our nose day by day have come to accept these unsupported statements as proven facts—Mining Investor.

Here's your chance to get an electric fixture worth at least $75 for nothing With every 25-cent purchase at our store we will give you a coupon and at the end of thirty days, July 1st we will have the drawing The owner of the successful number will be given the finest fixture in our shop, and that means the finest in the state Nevada General Electric Company, 28 East Second street Phone 1027 j2tf

The electric fixtures carried by us are the handsomest and most up-to-date to be found in the city We buy in large quantities which enables us to sell at a low figure Call and look them over and get prices Nevada Electric Company, 28 E. Second street, phone 1027 j1tf

Before you have your wiring done, call us up and let us figure on the job We will guarantee first-class work and our prices are always right. Nevada General Electric Company, 28 E Second St Phone 1027 j1tf

"Had dyspepsia or indigestion for years No appetite, and what I did eat distressed me terribly Burdock Blood Bitters cured me"—J H Walker, Sunbury Ohio

Dr Addison R Smith, Thoma-Bigelow bldg, rooms 6 and 7 Office phone 1084, residence, 424. Hours 10 to 12, 2 to 4, 7 to 8

Lake Tahoe within reach of every one Where can you spend a week's end more delightfully" m30tf

A DEPARTMENT CHANGE.

A L Smith is editor of the mining department of the Nevada State Journal and communications intended for him should be so addressed Mark W Musgrove, for the last six months in charge of the department has gone to New York Mr Smith, the new editor, is well known throughout Alaska, where he spent several years, and is especially well-acquainted in Nevada, where he was born and raised.

Without Labor and Economy

none can be rich, with both none can be poor

You work and earn money but have you a bank account for the care and conserving of this money?

No matter how small or how large your income, you should have a bank account It will assist you in the practice of real economy and in many other ways You can open an account at this bank without any expense and can have the use of the money deposited just the same as if it were in your pocket—without the chance of having it stolen or being lost Come in and talk with us about it

THE FARMERS AND MERCHANTS NATIONAL BANK OF RENO

Under U. S. Government Supervision.

The New OVERLAND HOTEL

THIS HOTEL is steam heated and electric lighted throughout The most complete dining room and grill in the city Cafe and restaurant under management of the hotel The finest bar in the State in connection

CHAS. J SADLIER, Prop. Commercial Row & Center Street.

Most Elegantly Appointed Resort in Nevada

THE STAG INN

First-class Drinking House for Gentlemen is now open and invites your presence

VIRGINIA ST. Cor. Commercial Row W. H. TUTTLE, Prop'r

TEACHERS and STUDENTS

Improve the vacation hours by the study of something useful WHAT can be more helpful than the study of Shorthand in these days when the demand for COMPETENT Stenographers is greater than the supply?

Special inducements offered students enrolling for a six months course during the months of June and July

PRIVATE SCHOOL SHORTHAND AND TYPEWRITING
Rooms 17 & 18, O'Connor Bldg. Phone 1105

Nevada Adjustment and Collection Agency
R F CUTLAR Manager
Room 2, Third Floor, Bank of Nevada Building, 247 N Virginia St

Merchants' Detective Agency of Nevada
R F CUTLAR Manager
Room 2, Third Floor, Bank of Nevada Building, 247 N. Virginia St

EAGLES' CARNIVAL
CARSON CITY, NEVADA, JULY 3, 4, 5, 1907

.....Votes cast for.....
of .....
(name of city)
as QUEEN OF THE CARNIVAL
(To be selected from the state at large)

This coupon is good for any number of votes, when accompanied by 5 cents for each vote cast This ballot accompanied by the proper amount (5 cents for each vote) must be deposited in the boxes provided for that purpose or sent to H B Etten, Sect'y Eagle's Carnival, Carson City, Nevada Contest closes June 20, 1907

The Nye & Ormsby County Bank
RENO, TONOPAH, GOLDFIELD, CARSON, MANHATTAN AND WONDER.

PAID UP CAPITAL, $500,000. SURPLUS, $192,000

Interest Paid on Time Deposits. Domestic and Foreign Exchange and Letters of Credit Issued.

OFFICERS—Frank Golden President D M Ryan Vice President, J J McQuillan, 2nd Vice President Arthur G Raycraft Cashier Geo W Corning Carson, A. T. Titus Tonopah, W I Virgin Goldfield R B Meder, Manhattan, and Geo. A Macpherson Wonder Assistant Cashiers
DIRECTORS—D. M Ryan M L McDonald Jas G Sweeney Thomas Kendall, J J McQuillan, B T Edwards, F G Newlands, A D Nash, L L Patrick, Frank Golden and Neil McLean

H. W. YOUNG,
Chemist and Assayer
Completely equipped plant for Fire and Wet Assays and all classes of Analytical Work
PHONE 1216 BASEMENT BANK OF NEVADA

Reno Stock Brokerage Co.
Bankers and Brokers
LISTED AND UNLISTED STOCKS BOUGHT AND SOLD.
INFORMATION FURNISHED REGARDING NEVADA MINES.
PROMPT SERVICE.
Bedford-McNeil Code—Phone 430 232-234 CENTER ST.

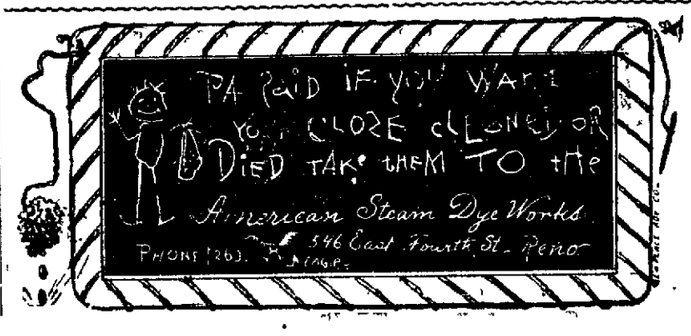

There is No Advertising

in what we print—it's simply what happens in our business system Read this as you would an article of news Be curious—doubt us. Give us a trial order and satisfy yourself You know what good laundry work is

PHONE 371

TROY Laundry Co.

WASHOE County Bank
RENO, NEVADA

Capital paid in .. $ 500,000.00
Surplus fund 125,000.00
Deposits 2,750,000.00

Interest Paid on Deposits in Savings Department.

CORRESPONDENCE INVITED

The Imperial
Mrs. F. W. Selfridge, Prop'r

Most elegantly furnished rooms in Nevada Steam heat, hot and cold water, baths and electric lights.

Corner Second and Sierra Sts. Phone 931 :: Reno, Nevada

LOUVRE LACEY
RENO'S POPULAR RESORT

Latest music, finest Liquors and complete line of best cigars.

STOUT & MILLER
RENO, NEV.

THE OWL CAFE
232 North Virginia St

A place where you can get a good meal served in an appetizing manner, at a at a reasonable price.

Biddleman Bros.
PHONE 151

If you wish to save your clothes go to the
—STAR—
Dying and Cleaning Works

We are installing a new process for making old clothes new cheaply Ladies and Gents clothes cleaned and repaired

Gents suits pressed 50 up
Dry cleaned and pressed 75 up
Scoured and pressed for 1.00 up
Don't forget the number

114 CENTER ST. LEWIN
Telephone 898

Drugs

A complete line of pure drugs, Prompt and efficient service. Prescriptions carefully compounded.

S. J. Hodgkinson
VIRGINIA STREET.

MEATS

Best procurable, Fresh Ranch eggs, Tender Chickens. We attend Phone with promptness.

DIXON BROTHERS,
Commercial Row & Sierra

NEWSPAPER ARCHIVE®

THE MARKET FOR SILVER AND COPPER

Silver.

London 31d
New York.....67 3-8c
San Francisco.....67 3-8c

Copper.

New York Ex.....23 3-4@24 1-2

Lead.

New Yorw Ex.....5 3-4@5.85

Silver Quoations.

LONDON, June 19.—Bar s ilver firm 31d.

NEW YORK, June 19.—Bar silver 67 3-8c. Mexican dollars 52 1-8c.

SAN FRANCISCO, June 19.—Bar silver 67 3-8c. Mexican dollars 52 1-4c.

The Metal Market.

NEW YORK, June 19.—There was a sharp break in the London market for tin. Spot declingd 17 to £187, 10s and futures £2 to £181, 10s. Locally, however, the market was quiet, continued firm on account of the absence of immediate offerings with spot quoted at 43 1-4@43 3-4.

Copper was 5s lower abroad with spot quoted at £99 and futures at £93, 14s. Locally the market was dull and nominal with Lake quoted at 23 3-4@24 1-2, electrolytic at 22 1-2@23 1-4, casting 21 1-2@22 1-4.

Lead was unchanged at 5 3-4@5.85 locally, but advanced 5s to £20, 15s in London.

Spelter was unchanged at £24, 10s in london and at 6 2-5@6 1-2 locally.

Iron was a little higher in the English market with Standard foundry quoted at 54 3d and Cleveland warrants at 56s 6d. Locally the market was unchanged.

THE EASTERN MARKETS

NEW YORK, June 19.—Only a handful of stocks were dealt in during the first few minutes of trading today. Reading absorbing the bulk of the meager transactions. That stock advanced 1-2 and Northwestern fell 3-4.

A brief selling movement began with the announcement of further gold exports. Reading, Union Pacific, Smelting and United States Steel preferred were driven down 3-4 and Amalgamated Copper 3-8. The loses were largely recovered before 11 o'clock.

The general list was not affected, the business centering in a half a dozen stocks

The market fell into profound neglect at about last night's level of prices. Fluctuations were insignificant but the undertone was heavy.

Bonds were dull and heavy.

The tone of the market became weaker and a few of the favorite stocks sold lower than in the forenoon. American Express advanced 3 points and United States Express 5 1-4. Speculative operations practically ceased, the few buying and selling orders that were in the market making no impression whatever on prices. American Locomotive fell 2 1-8 and General Electric 1, Chicago Great Western preferred was bid 1 1-2.

Grain and Provisions.

CHICAGO, June 19.—The wheat market opened active to-day and with easier prices. Cables were report d lower. A short time after the opening the market rallied on a good demand by commission houses, any of the reports from Kansas declared that the yield per acre in that state would be very small.

September opened 3-8 to 1-2 lower at 93 3-4 to 7-8, sold at 93 5-8 and then advanced to 94 1-2.

The market opend easier in sympathy with wheat, but later became firm because of light offerings. September opened 1-8@1-4c lower at 32 3-4@7-8c and sold at 33 1-4@3-8c.

The oats market was strong on a good general demand which was based upon reports of damage by green bugs in Illinois and Indiana. September opened unchanged to 1-4c higher at 36 3-4c to 37c and sold at 37 3-8c.

Provisions were quiet and prices were firm because of a 5c advance in the price of live hogs. September pork opened 5@7 1-2c higher at $16.12 1-2 to $16.15; lard was up a shade at $8.90 and ribs were unchanged at $8.75.

Commercial Paper.

NEW YORK, June 19.—Money on call firmer, 2 1-2@3 per cent; ruling rate, 2 3-4 per cent; closing bid, 2 3-4, offered at 3 1-4.

Time loans stronger, sixty days 4 1-2, ninety days 4 1-2, six months 5 1-2. Prime commercial paper, 5 1-2@5 per cent.

Sterling exchange steady, with actual business in bankers' bills at 4.87.35@90 for sixty days; posted rates 4.84 1-2@4.88; commercial bills, 4.83 5-8.

Chicago Cattle Market

CHICAGO, June 19.—CATTLE—receipts, 20,000. Steady to 10c lower. Beeves, 5.45@7.00; cows 1.75@4.75; helfers, 2.75@5.40; good to prime steers, 5.75@700; poor to medium, 4.70@5.70; stockers and feeders, 2.90@5.75; calves, 5.00@6.75.

HOGS—receipts 23,000. Strong to 5c higher. Light, 6.10@6.32 1-2; mixed, 6.05@6.32 1-2; heavy, 5.90@6.25; rough, 5.90@6.05; pigs, 5.70@6.20.

SHEEP—receipts, 11,000. Strong to 10c higher. Native and western, 5.00@6.30; yearlings, 6.00@7.00; lambs, 5.75@7.35; western 5.75@7.50.

Western Wool Market

ST. LOUIS, June 19.—Wool steady. Medium grades combing and clothing 25 1-2@26 1-2; light fine 21@23; heavy fine 15@17; tub washed 30@37.

CLASSIFIED ADVERTISEMENTS

NOTICE—All classes of legitimate advertisements not exceeding four lines inserted for 25 cents a week.

ANSWERS TO WANT ADS

Answers to the following addresses remain uncalled for at The Journal office:

E. T. H. X. K.
A. H. Z. W. Scott A. B.
Box 93 X. Y. X.
B. G. N. O. H.
A C. L. F H. W. M.

HELP WANTED

WANTED—Woman to do housework. Apply 567 Ralston j20w

WANTED—No. 1 short order cook. Union hotel, 5 Plaza St. j20w

BOY WANTED—Reliable to run errands. Good pay, permanent position. Call 202 Clay Peters Bldg. Call after 9 a. m. j20w

WANTED—Man and wife to take position at our Hobart Creek station. Salary $75 per month. Splendid position for right party. Address with references, Virginia & Gold Hill Water Co., Virginia City, Nevada. j20w

WANTED—Bookkeepers, cashiers, etc. I will guarantee qualification to fill such positions in short space of time. Private instruction by accountant. Positions secured. Address, Box 16, Journal. j18

WANTED—Waitress at Golden Eagle Hotel dining room at once. j18w

WANTED—A reliable man at least fifty years old, well acquainted here, to take charge of small business. Easy position. Address Q., Journal. j18w

WANTED—Woman to assist in general housework. Small family. 801 N. Center St. j18

OFFICE girl and typewriter desires position. First class references. Address A. C. this office j18w

WANTED—Woman for general house work. Good home, good wages. Apply 228 Center street. j18w

WANTED—At Millers, Nev., two good reliable girls to wait on table or assist in cooking. Wages $40 per month. Address Ed Bequett, Millers, Nev. j15w2

SITUATIONS WANTED

WANTED—By lady to do light housework or chamber maid. Call at 279 W. Second. j18w

WANTED—By Japanese position as cook in nice family or housework. Apply 233 Peavine St. j18w

POSITION as housekeeper for widower. Best references. 111 West Ave. j16w

WOMAN wishes work by the day, washing and ironing. No scrubbing. Call at 675 N. Virginia St. j16

FRENCH couple, man and wife, all round cooks, first class, wish position mining boarding house or hotel. Address X. R., Journal j16w

WANTED—Services of stenographer may be obtained during part of day or evening. Address Box 282, Journal. j14w

WANTED—Washing and ironing or work by the day. Address 309 North Centre St. j15

WANTED—Plain sewing, children's clothes done a specialty. Call at 644 North St. Phone No. 279. j15

SITUATION WANTED—Woman wishes position as cook in mining camp. Address E. S., Journal office. j14w

WANTED—To care for one or two little children at home. Inquire at Journal office. j14

EMPLOYMENT OFFICES

INTERNATIONAL EMPLOYMENT AGENCY will furnish any amount of labor for railroads, mines, etc. Con Anargyros, 238 E. Commercial Row. a9tf

RENO EMPLOYMENT AGENCY—C. D. Virgilio, 128 Commercial Row, will furnish all kinds of help for railroads and mines. Phone 620. d1tf

JAPANESE EMPLOYMENT OFFICE—All kinds of labor furnished at short notice. R. Kako, proprietor, 219 Peavine. Phone Main 589. m1tf

FURNISHED ROOMS

FOR RENT—Outside furnished room, 315 Chestnut St. j19w

SUNNY front bedroom suitable for two gentlemen. 317 Nevada St. j19w

THE COSMOS, 202 Center St. Nicely furnished outside rooms by the day, week or month. j19m

FOR RENT—Front bed room, suitable for two gentlemen. Apply at 505 W. 7th St. j18

FOR RENT—Two furnished rooms suitable for one or two gentlemen in each room. Bath. Near street car line. 193 Washington St. j14

HOUSEKEEPING ROOMS—Two nice sunny rooms with use of bath, electric lights free; $8. N. Virginia St. j11w

GOLDEN EAGLE—Only family hotel in Reno. American and European plan, elegant rooms, day 50 cents, week $2.50 up, meals, 25 cents; hotel refurnished with comforts of a home. Sierra St. J. H. Bridges, proprietor. j30tf

WANTED—TO RENT

WANTED—Three or four furnished rooms for light housekeeping. Central location. Wanted by July 1. Address Box 63, Journal office. j20

WANTED—Two or three rooms furnished or unfurnished, suitable for light housekeeping. Address Box 16, Journal j19w

WANTED—Four or five room furnished house, close in. Will pay several months in advance. M. M., Journal. j15w

WANTED—An unfurnished house of 7 or 8 rooms. Address A. C. R., Journal. j15w

WANTED—Unfurnished modern cottage of four or five rooms, will sign lease for year. Apply C. L. P., Journal office. j15w

WANTED—Suite offices, furnished or unfurnished, suitable for accountant. Address Accountant, care Journal. j16w

WANTED—Five or six room furnished house. Will buy furniture. Will trade property in Los Angeles. Address P., this office. j15w

WANTED—To rent. I want a four to six room furnished or unfurnished cottage. Rent yours to me; I will take the best of care of it. Address H. W. M., Journal. j14w

FOR RENT

FOR RENT—Three furnished rooms complete for housekeeping, very convenient. No children. Apply 711 North Center. j20w

FOR RENT—Three unfurnished rooms for housekeeping. Inquire at 507 South Virginia. j20w

FOR RENT—To a refined gentleman, permanent, pleasant room, reasonable. 333 W. 4th. j20w

FOR RENT—One furnished room, reasonable, gentleman only. Apply 526 West 5th St. 20

FOR RENT—A 6 room house, furnished or unfurnished. Call in the morning at 128 Maple street. j19w

FOR RENT—Nice light office room, front or back. Inquire Apartment A, 227 Virginia St. j16w

WANTED—MISCELLANEOUS

WANTED—First class table board, convenient to Nevada Engineering Works. Address H. T. J., Journal. j18w

WANTED—A small second hand job press with fixtures. Commercial Supply Co., Sparks. j18

WANTED—By experienced prospector, thirty day grub stake. No team required. Address J. G., Journal. j15w

WINDOW CLEANING

BEST IN RENO—Window and house cleaning. Joe Brown Company. Phone 774. Office 123 Virginia Street. d15tf

Notice Patrons

The business office of the Nevada State Journal will hereafter remain open evenings until 8:30 o'clock, after which time patrons cannot be accommodated.

FOR SALE—REAL ESTATE

FOR SALE—For $850, a two room house with lot, electric lights. See Herb Conway at the Overland Hotel. j18w

FOR SALE—A three room house furnished. Inquire A. C. Mead, 211 Keystone Ave. j14w

A BARGAIN—One five room cottage, and two four room cottages, modern, city water, sewer, electric lights, basement and bath, on South Side, near proposed Interurban car line, now renting for $80 per month, nets 11 per cent on the investment. Price only $3500. Peck & Sample, 14 East Second St. 14

TRAVERS REALTY COMPANY

Rooms 1 and 2, 150 Virginia St. Phone 656.

SOLE AGENTS for Martin Place, the exclusive residence tract on S. Virginia St. Lots $500 to $1000.

SOLE AGENTS for University Addition. The crown tract of the city. The Sierra St. electric line reaches this tract. Lots $100 to $750.

$4200—New house, just finished, 5 rooms and bath, cement cellar, good location.

$2500—5 rooms, practically new, modern cottage on 4th street car line, sewer, bath, electric lights. Must be taken at once.

$2150—A good buy, 5 room thoroughly modern cottage, bath, electric lights. Half block from the 4th street car line.

$4200—New 7 room modern house on Moran street, 7 blocks from public library, sightly location, splendid view, city water, electric lights, nice convenient home, neat and sweet.

$1500—A snap, neat cottage, 4 rooms and big cellar, lot frontage 50 feet, half block from 2nd St. car line.

TRAVERS REALTY COMPANY

Rooms 1 and 2, 150 Virginia St. Phone 656. j6tf

HOTEL FOR SALE—Without question, the finest hotel property in Nevada; house of 50 rooms, elegantly furnished and surrounded by beautiful grounds containing 2 acres; fronts on three of Reno's best streets as follows: 4th St., 300 feet; Lake St., 200 feet; Center St., 200 feet; great chance to subdivide; lots will pay entire purchase price, leaving all room required for hotel; now doing a prosperous business and sole reason for selling is owner's wish to retire;; one-half of purchase price must be in cash; easy payments for balance; this property has 700 feet frontage. Address MRS. J. DONAGHY, Reno, Nev. s7tf

FOR SALE—500 lots 55 feet by 310 deep for $100 per lot. Call at P. J. Kelly's office, room 3, No. 227 Virginia St. Nothing half so good on the market, or Box 423. m18tf

FOR SALE—MISCELLANEOUS

TENTS—Second hand and army tents of 16 oz. duck. All sizes, cheap. Truckee Clothing Store, 27 W. Second St. O'Connor Blk. j20m

FOR SALE—30 head of horses, single drivers, matched spans of drivers, work horses and saddle horses; also wagons, saddles and harness. Rear 129 Sierra St. Alley. j20w

FOR SALE or trade for piano, two lots. Address C. P. M., this office. j20w

FOR SALE—Front and back bar and partitions of the Crystal Saloon, Thyes & Reuse, No. 12 Second street. Call at once. Account of removal. Cheap for cash. j20w

FOR SALE—Gentle delivery horse, wagon and harness. Phone 693. j20tf

FOR SALE—Horse and phaeton, good condition, also finest roller top desk, new, in Nevada. Apply Lewis, 228 Center St. j18w

FOR SALE—Choice family cow four years old. Haller broke and will picket. J. S. Lyons, Steamboat Springs, or L. E. Cox, half mile east County Hospital. j14w

FOR SALE—The only modern, up-to-date furnished apartment place in Reno, each suite has private bath, etc; both gas and wood furnces, best paying business of the kind in Reno. Will sell part or all cheap for cash as owner wishes to leave town. Apply to 560 Lake St. j5m

FOR SALE—Team suitable for prospector. Weight about 950 and 1000. Both young and sound. Address P. O. Box 715, or call at Banta Ranch. a27tf

FOR SALE—New Home and White sewing machines. All makes rented and repaired. Rugs, art squares and lace curtains sold on weekly payments. J. S. Elstner, 1135 Fourth St. P. O. Box 304. Phone 1070. m2tf

LOST

STRAYED—Sorrel, sway backed horse and chestnut mare. Both fat, weight about 1050 each. Reward. E. E. McMahan, Box 521, Reno. j20w

LOST—Twenty-one jeweled Elgin hunting case watch. Lost on way from Palace saloon to Lake street crossing of Southern Pacific or in front of depot. Monogram H. P. H. on fob and also engraved on case. Return to E. L. Houchins, Journal. Reward. j8w2

LOST—Silver mounted black gaiter. Initial C. Reward at Journal office. j18w

LOST—Quartz watch charm, keystone shape. Finder leave at this office or at 21 East Second street and receive reward. j16w

STRAYED or stolen, a dark brown mare, weight about 1100 pounds. Branded circle dot on the left hind leg. Two white hind feet, shod all around. Finder notify F. G. Folsom, 731 Ralston St. m4tf

FOUND

FOUND—Black leather belt with buckle. Owner call and receive same. j19w

FOUND—A locket on a chain with initial on outside. Owner call and identify and pay for this ad. j19w

FOUND—Pocketbook containing checks and other papers. Loser can recover property by calling at Journal office and paying for this ad. j16w

MISCELLANEOUS

CLOCK & HAGGERTY, collectors. Phone 532. 227 Virginia St. j20w

WANTED—To buy second handed sideboard and odd pieces furniture. Address 13, this office. j20w

FOR RENT—A good second hand piano. Phone 295. C. Jeff Brookins. j16w

SPIRITUALISM—Rev. Dr. Wheeler, spiritual adviser. Gives readings daily at 131 Stevenson St. Seances by appointment. j14w

SECOND HAND

JUST PHONE 991 for Nevada Junk Company. We pay the highest price for all kinds of junk; if you want to buy or sell anything call at 214 Lake or phone 207.

SECOND-HAND CLOTHING—If you wish to buy or sell new or second-hand clothing, call at the Truckee Clothing Store, 27 West Second Street, O'Connor block. Highest Prices paid for second-hand goods of all kinds. Phone 988. m30tf

MISCELLANEOUS.

MISS FAYE BRIDGES, teacher of piano. Terms 50 cents. Golden Eagle Hotel. Phone 138. j12tf

FOR your spring outfit, suit, shoes, hat, attend the consolidation sale at Mens Wardrobe, 220 Virginia St. Pickett Atterbury Co., Inc. a10tf

FOR the best stock and poultry food, try Wilbur's, an elegant premium with the food and satisfaction guaranteed. E. Lent's, 30 West Commercial. m14tf

MISS HATTIE IRISH, teacher of piano, graduate of Mrs. Geo. Sauer. Terms 50c. 345 W. Fourth st. Phone 334. m14w

FERTILIZER—Good manure suitable for lawns; will deliver for $1.25 per load. Send orders to C. O. D. Wood and Coal Co. Phone 557. f15tf

SAVE YOUD JUNK, for it means money for you, as we pay the highest prices for hides, pelts, bees-wax, also rubber, metals of all kinds, rags, bottles and scrap iron. Country and city orders promptly attended to. Reno Hide and Junk Co., 606 E. 4th St., Reno. Phone 1363. Branch of Utah Junk Co., Salt Lake City. j20tf

MONEY TO LOAN

MONEY to loan on Reno real estate, bond and mortgage. Address stating location of property, amount, etc. Box M., Virginia City, Nevada. j18w2

THE CITY LOAN CO., 227 Virginia Street. Phone Main 42, is the recognized bank of the wage-earner; it advances its funds to all reliable salaried employes just on note returnable in easyweekly or monthly payments to suit the borrower; get our rates and terms if in need. Collateral Loans will also be made on pianos, etc., to those not earning wages or salary. tf

BOARDERS WANTED

THE VENTURA HOTEL—423 Peavine St., 100 outside, sunshiny rooms at 50 cents. The best board and lodging and most reasonable rates in the city. Positively the best 25 cent meal in the state. Transient rates from $1 per day up. Six free baths for our guests. First class bar in connection. We specially desire the patronage of union men. EIKINS BROS., Props. f20m

LEGAL ADVERTISEMENTS

NOTICE TO CREDITORS

In the Second Judicial District Court of the County of Washoe, State of Nevada.

In the matter of the estate of Lucy Tallman, deceased.

Notice is hereby given by the undersigned, Administrator of the estate of Lucy Tallman, deceased, to the creditors of, and all persons having claims against the said deceased, to exhibit them with the necessary vouchers, within forty days after the first publication of this notice to the administrator of this estate, by leaving said claims and filing the same with the clerk of the District Court of Washoe County, Nevada, at the courthouse, the same being the place for the transaction of business of said estate.

S. F. TALLMAN,
Administrator.

G. W. Shutter-Cottrell,
Attorney for the Estate.
Rooms 1 and 2, No. 227 Virginia St.
Reno, Nev. m15t40

NOTICE OF DISSOLUTION OF PARTNERSHIP.

Notice is hereby given that the partnership firm heretofore existing between C. R. Mershon and Charles Knight, and known as the Nevada Cycle & Mfg. Co., is dissolved, by the sale of the undersigned, C. R. Mershon, of his interest in said firm to the undersigned, Charles Knight, and that the undersigned, Charles Knight, shall pay, and be solely responsible, for the payment of all legal claims against said partnership, and is solely entitled to collect all accounts in favor of said partnership.

Dated Reno, Nevada, June 11, 1907.

C. R. MERSHON,
C. V. KNIGHT.
j12w3

NOTICE

Department of the Interior, Land Office at Carson City, Nevada, June 12, 1907.

Notice is hereby given that Emma J. Williams, of Reno, Washoe county, Nevada, has filed notice of her intention to make final five year proof in support of her claim, viz: Homestead Entry No. 616, made Jan. 20, 1902, for the SE ¼ NW ¼, SW ¼ NE ¼, Sec. 14, Tp. 19 N., R. 20 E., M. D. M., and that said proof will be made before Register and Receiver at Carson City, Nevada, on August 6, 1907.

She names the following witnesses to prove her continuous residence upon, and cultivation of, the land: viz:

Charles C. Jones, of Reno, Nevada; Edgar W. Sim, of Reno, Nevada; James Goult, of Reno, Nevada; James H. Goult, of Reno, Nevada.

LOUIS J. COHN,
Register.

June 14, 1907. j14td

ORDER TO SELL REAL ESTATE

Notice is hereby given that in pursuance of an order of the Second Judicial District Court of the State of Nevada, in and for Washoe County, made on the 13th day of June, 1907, in the matter of guardianship of Aedna Brown, a minor, the undersigned the guardian of said minor, will sell at private sale, to the highest bidder, for cash, gold coin of the United States, and subject to confirmation by said District Court, on Monday, July 8th, 1907, between the hours of 9 o'clock a. m. and 5 o'clock p. m. of said date at the office of Lee J. Davis, southeast corner of Second and Virginia streets, Reno, Washoe county, Nevada, all right, title and interest of the said Aedna Brown in and to an undivided one-half interest in lot two (2), and the west one-half ½, of lot three (3), in block "K", of Ward's Addition to the town (now city) of Reno, Washoe County, Nevada.

CORA MAY SELLMAN.

LEE J. DAVIS,
Attorney for Guardian. j15w3

NOTICE TO CREDITORS

In the Second Judicial District Court of the State of Nevada, in and for the County of Washoe.

In the matter of the estate of Warren Richardson, deceased.

Notice is hereby given that the undersigned was on the 15th day of June A. D. 1907, appointed and qualified by the above entitled Court as administrator of the estate of Warren Richardson, deceased.

All persons having claims against said estate are required to file the same with the proper vouchers and statutory affidavit attached, with the clerk of the court within three months from the date of the first publication of this notice.

Dated June 15th, A. D. 1907.

WARREN D. RICHARDSON,
Administrator.

LEWERS & HUSKEY,
Attorney for the Estate. j18w4

BANK STATEMENT

Condensed statement of the Washoe County Bank, Reno, Nevada, at the close of business on the 21st day of May, 1907, as made to the State Bank Commissioners, upon call of the State Bank Examiner:

RESOURCES

Loans and discounts		$2,042,352.79
Banking lot building and fixtures		92,745.85
Other real estate owned		6,000.00
Exchange for clearing house		6,984.72
Cash items		7,403.58
Insurance department		5,658.79
Due from other banks	$827,483.25	
Cash on hand	225,749.20	
Bonds, stocks, etc.	456,677.72	1,309,910.17
Total		$3,471,055.90

LIABILITIES

Capital stock paid in		$ 500,000.00
Surplus fund		125,000.00
Undivided profits, net		52,035.43
Due depositors	$2,555,942.85	
Due banks	137,272.72	2,793,216.57
All other liabilities		803.90
Total		$3,471,055.90

We, George W. Mapes, president, and C. T. Bender, cashier of the above named bank, do each of us solemnly swear that the above statement is true, and that the schedules of the report fully and correctly represent the true state of the several matters therein contained, to the best of our knowledge and belief.

GEO. W. MAPES,
President.
C. T. BENDER,
Cashier.

SEAL:

State of Nevada, County of Washoe:

Subscribed and sworn to before me, this 4th day of June, 1907; and I hereby certify that I am not an officer of this bank.

ROBERT M. PRICE,
Notary Public. j1w

LEGAL ADVERTISEMENTS

NOTICE.

Notice is hereby given that on the 23rd day of May, 1907, in accordance with Section 25, Chapter 18 of the Statutes of 1907, one George M. Gardner and Earle Talbot of Carson City, County of Ormsby and State of Nevada, made application to the state engineer of Nevada for permission to appropriate the public waters for the State of Nevada. Such appropriation is to be made from Truckee river at points S. W. part of T. 20 N., R. 22 E. on N. bank of the river, 20 feet east of line fence, between lands of Thomas Hill and McCurren, by means of a dam and 520 cubic feet per second is to be conveyed to points on Truckee river three-quarters of a mile above Government Dam and on property of Thos. Hill now irrigated from the present existing irrigation ditch, by means of ditch, flume and pipe, and there used for irrigation and power.

F. H. NICHOLAS,
Acting State Engineer.
j13w4

DISSOLUTION OF PARTNERSHIP

Reno, Nev., May 31, 1907.

Notice is hereby given that the undersigned partners have this day dissolved the copartnership heretofore existing between them, by mutual consent, F. R. Wilson retiring and H. H. Archer continuing the business, collect in all bills and paying all debts against the partnership. The American Dye Works.

H. H. ARCHER,
F. R. WILSON. j1m

NOTICE TO CONTRACTORS

The Board of Commissioners for the care of the indigent insane will meet on Tuesday, June 25, 1907, at one o'clock p. m., at the office of the state treasurer, Carson City, Nev., for the purpose of considering bids for supplies for the Nevada Hospital for Mental Diseases at Reno, Nev. Contracts to date from July 1, 1907, to July 1, 1908. Proposals to be marked "Supplies," and addressed to the undersigned.

F. L. WILDES,
j14td

NOTICE OF STOCKHOLDERS' MEETING.

Pursuant to a resolution passed by the Board of Directors of The Royal Gold Mining Company, a deferred annual stock holders meeting is called to be held at Denver, Colorado, in Room 204, Coronado building, on the first day of July A. D. 1907, at 2 o'clock p. m. for the purpose of transacting the business which should have been transacted at the annual meeting, the election of officers and all other business which may properly come before said meeting.

E. M. BREWSTER,
Secretary.
m20w4

Removal Notice

The Record Shoeing Shop conducted by Casey & Leach, has been moved from 215 Sierra st. to Peavine st., between Third and Fourth.

We are fully prepared to do all work first-class and in the least possible time. j6tf

Notice to Property Owners, Architects and Builders.

Get estimates on your cement walks, cellar floors and stone foundations from Sinclair & Brown, dealers in re-inforced concrete, sewer pipe, curbing, cement block houses and all kinds of ornamental trimmings for buildings. Outside orders promptly attended to. Sinclair & Brown, Second and Center Sts., Phone 41. J18w2

PROF. F. S. LEWIN

cures dandruff, stops hair falling and beautifies the face. Call and see him.

Office, 130 West Commercial Row.
RENO, NEVADA.

HOTELS.

NEW HOTEL RICHELIEU

EUROPEAN PLAN.
Rooms Single or en Suite,
COR. 4TH AND PEAVINE STS.
Two Blocks from Depot
MISS T. ANDERSON, Proprietress.
35 Outside Rooms; All Modern Improvements, Including Hot and Cold Water Baths.

THE RIVERSIDE

Nevada's only strictly first-class hotel. Large sunny outside rooms, every convenience and best of service. Hot and cold water. Return call bells. Table unexcelled. South Virginia St., on the banks of the Truckee.

H. J. GOSSE, Prop.

HOTEL JEFFERSON

TURK AND GOUGH STREETS
SAN FRANCISCO
SPECIAL SUMMER RATES

New hotel, faces Jefferson Square. Two blocks from Van Ness Ave., the present shopping district. Car lines transferring all over city, pass door. Every modern convenience. 350 rooms single or en suite. 150 private baths. American and European plans. Prices moderate. Omnibus meets all trains.

STEWART-BARKER CO.
The Hotel Stewart Opens September 1st.

Headquarters for Nevada People

HOTEL STANLEY SAN FRANCISCO European Plan
San Francisco
1542 California St. bet Polk-Larkin

Ten minutes ride from ferry. California street cars. A new and modernly equipped hotel; 75 rooms; 25 baths. Baths free. Rates from $1.00 to $2.50 per day. Special rates made by the month.

E. E. ROESE, Manager.

Commercial Transfer Co.

Gentry & Conroy

Baggage checked at Hotels and Residences; the only transfer in the city that has this privilege.

Phone orders promptly attended to. Office Southern Pacific Baggage room. Phone 671; Residence 422.

PROMPT AND CAREFUL SERVICE

MISCELLANEOUS

The Oberon

RENO'S POPULAR RESORT

Strictly First Class Saloon. Our line of cigars consists of all the popular brands. Complete assortments of case goods. Special attention given to mixed drinks

Latest Music every Evening by the finest Orchestra in Nevada.

Wacker & Co., Props.

ASK YOUR GROCER FOR **Crescent Flour** IT MAKES THE BEST BREAD

BON TON Restaurant & Cafe

FALLON, NEVADA

Finest place to eat in Fallon. Good location. Fine building. Comfort for our guests, best of service, and excellent cusine. When you come to Fallon, eat here.

MRS. CLARA ALLEN,
Proprietress.

The Del Monte

Phone 1063

One mile from Reno on Sparks road. Every convenience and courtesy extended the traveling public. Music nightly. Nice furnished rooms. Best of wines, liquors and cigars. Cold lunches.

Moss, the Hatter

Manufactures Hats—Repairs and Cleans Hats—A Fine Line of Genuine Panamas Blocked to Suit

240 Virginia Street

A. I. Smith P. Mans

The Elite

Phone 331

Bohemian Beer on Draught

PARRY'S LIVERY, FEED AND SALE STABLE

Fine turnouts of Saddle Horses, Buggies and Carriages, Stock Yards, Shipping Corrals, Scales. The only horse trading and sale stable in town.

R. W. PARRY, Proprietor

FRED LEGARE, Manager of Sales Stables.

Nevada Planing Mills Co.

A. SPENCER,
President and General Manager

Lumber and House Furnishing Materials, Turning, Scroll Sawing, Etc.

With all modern machinery we are prepared to turn out first-class work at reasonable rates promptly. Mill and yard north of N. C. O. shops. Office rooms 7-8 Ryland Levy Bld.

Groceries

A complete stock of the best groceries fruits, and vegetables the market affords. Phone 300.

Coffin & Larcombe

317 SIERRA STREET

EAT AT *The Cottage* Restaurant Douglass Ave.

COMMENCING Monday the following is the schedule for Moana Springs busses: Leave Gray, Reid, Wright's corner 9:30 a. m., 1:30 p. m., 2:30 p. m., 7:30 p. m.

UNDERTAKERS

PHONE 539 **Fetter & Durrett**
Funeral Directors, Embalmers

Embalming for shipment a specialty. Complete stock of caskets and robes. Parlors in New Manning Building, 27 Plaza Street.

PERKINS & GULLING

Funeral Directors

Residence Phone 321. Phone 222.
222-44-40 SIERRA STREET
Near Masonic Hall

ATTORNEYS

R. R. WILSON,
Lawyer
Corporation, Mining and General Practice. F. and M. Bank Bld'g. Phone M. 113
RENO, NEVADA.
Counsel for
Corporation Charter & Trust Co.
The National Incorporating Co.
Companies Incorporated in All States.

JAMES E. JONES
Attorney-at-Law
Room 301 Clay Peters Building, Reno, Nevada.

S. McDOWALL
Attorney and Counsellor
Formerly of Leadville and late of Salt Lake City. Rooms 2 and 3, State Journal Building, Reno, Nevada. Mining and corporation business a specialty. Will act as Statutory Agent of foreign corporations on reasonable terms.

H. R. COOKE ALBERT D. AYRES
COOKE & AYRES,
Attorneys-at-Law
Office in Journal Block, Rooms 4-5-6, Reno, Nevada. General practice in all courts. Phone 455.

W. E. F. DEAL
Attorney-at-Law
Room 301-2-3, No. 26 Montgomery St., San Francisco, California, and Bank of California Bldg., Virginia City, Nevada.

n. J. Barry. E. R. Dodge.
DODGE & BARRY.
Attorneys-at-Law
Rooms 303 to 309 Clay Peters Building
Phone 240. RENO, NEVADA.

L. E. C. HINCKLEY,
Attorney-at-Law
Corporation and mining law a specialty. Rooms 215-219 Clay Peters Building. Phone 1149, Reno, Nevada.

T. F. MORAN,
District Attorney
Of Washoe County, has moved his office to the Courthouse on Virginia street, where he will continue his practice as before. P. O. Box 723. Phone 675.

PHYSICIANS

D. ANGUS SMITH, M. D.
Physician & Surgeon
Masonic Temple Rooms 4, 5, and 6. Phone, day or night, 78. Hours 8:30 to 10:30 A. M., 1 to 3 P. M. and 7 to 8 evenings.

SHORTHAND AND TYPEWRITING

Boys and Girls
Attend night school—latest and best methods in the teaching of Shorthand and Typewriting.
Monday, Wednesday, Friday evenings, 7 to 9. Rooms 17 and 18, O'Connor Bldg. Phone 1065.
PRIVATE SCHOOL OF SHORTHAND.

M. F. JONES
PUBLIC STENOGRAPHER
Will also act as secretary for mining or other corporations. Office, Room 9, Masonic Temple.

ARCHITECT

WM. A. JONES
ARCHITECT
Room 2, Over Farmers & Merchants Bank. Office Hours: 11 to 12 A. M., 4 to 5 P. M., Reno, Nevada.

TESCH & D'LONCHANT
ARCHITECTS
General Drafting, Land and Mineral Surveys Computed.
Room 1 Sunderland Bldg., Reno Nevada.

SURVEYORS

FRED L. CLEMENS, E. M.
U. S. Deputy Mineral Surveyor
AVERY T. LEAVITT, C. E.
Engineers and Contractors
806 Clay Peters Bldg.
Reno, Nev.

W. D. ARNETT & CO.
Reno, Nevada.
ASSAY
Mining Engineers, Metallurgical and Chemical Labatory, U. S. Deputy Mineral Surveyor, Controls. Umpires.

BOOKER, PHILBRICK & FENNER
CONSULTING MINING ENGINEERS.
U. S. Deptuy Mineral Surveyors.
Rooms 4-5, 218 N. Virginia Street, Reno, Nevada.

R. S. RANKIN,
CIVIL AND LANDSCAPE ENGINEER
28 East Second St.
Telephone Main 904 Reno, Nev.

DENTISTS

DR. J. C. HENNESSY,
DENTIST
Clinical Instructor College of Physicians and Surgeons, San Francisco. Office Second and Virginia Streets. Hours 9 a. m. to 12 m. and 1 to 6 p. m.

VETERINARIAN

DR. I. W. O'ROURKE, M. R. C. V. S.
Nevada State Veterinarian
Office and Residence—
867 South Virginia St., Reno, Nevada.
Phone 764.

NewspaperARCHIVE® NewspaperARCHIVE®

OUR
TWO PIECE SUITS

For Men and Young Men are Specially Designed for Hot Summer Days---Made of the Thinnest, Coolest Materials, yet Splendidly Tailored to Keep Their Shape

Smart, Correct, Serviceable Suits

12.50 to 35.00

Everything in Men's Wearing Apparel for Summer Comfort

Kuhn's Next Door to Post Office
SMART SHOP FOR MEN

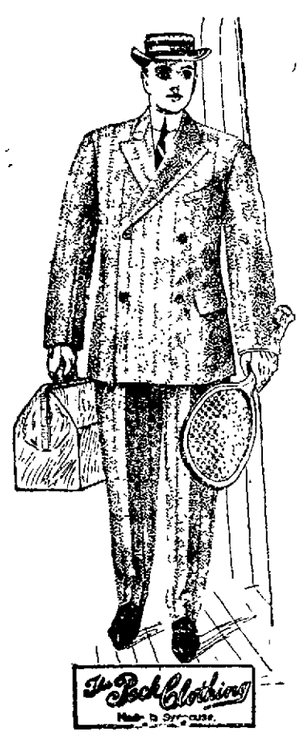

The Snappiest Suits Ever Displayed in Reno

In all the Handsome Shades for Summer

Gray, as usual, will be the favorite, and nothing prettier than the delicate shades of Gray that we have has ever before been brought to this city.

People who buy suits from us always come again.

There's a reason.

J. MARYMONT CO.
211 CENTRE STREET RENO, NEVADA

Nevada Engineering Works

The foundry is now operating. We are making five tons of iron per day.

Contract has been let for new BRICK FOUNDRY—capacity fifteen tons of iron per day.

Reno - - - - Nevada

The Owl Barrel House....

Kellog's A. A.; Hermitage, Old Crow, Guckenheimer Rye, Spring Hill, Oscar Pepper: : : : Fine Cafe in Connection.

BERGMAN & WILLIAMS, Proprietors

Do You Know that

You can bring your prescription to us no matter whose name is on the blank. We make a specialty of prescriptions.

PURE DRUGS AND TOILET ARTICLES

Dalton, Clifford & Wilson Co. Inc.

Analytical Chemists. Masonic Temple Building.

INTERURBAN HEIGHTS
INTERURBAN HEIGHTS
INTERURBAN HEIGHTS
INTERURBAN HEIGHTS

BONHAM REALTY & TRUST CO. 32 E. SECOND ST.

INTERURBAN HEIGHTS
INTERURBAN HEIGHTS
INTERURBAN HEIGHTS
INTERURBAN HEIGHTS

FRANCE SEETHING WITH WILD REVOLUTIONARY SENTIMENTS

CUIRASSIERS LINE ALL ROADS IN THE SOUTH

MAYOR PROUD OF BEING PLACED UNDER ARREST

Excitement Grows, Especially in Narbonne, and Two Municipal Chiefs Are Captured

PARIS, June 19.—M. Ferroul, the striking mayor of Narbonne and, next to Marcelin Albert, the most prominent figure in the wine growers' revolt in the south of France, was arrested at his residence at Narbonne at 5:20 this morning and hurried away to Montpellier.

As the closely guarded carriage containing M. Ferroul approached the station a mob attempted to block its passage and hurled stones at the cuirassiers from behind a barricade.

Troops Charge Crowd

Drawing their swords the troops charged twice, scattering the crows in all directions.

Before daybreak all roads leading to Mr. Ferroul's house were held by cuirassiers in strong force. His bodyguard of wine growers, among whom were many women, which had been nightly watching over the safety of their leader, was on duty as usual, but when the wine growers found themselves surrounded by armed forces of the government, they did not attempt any resistance. When M. Ferroul appeared in custody of a police commissioner, the crowd momentarily threatened a rescue, but the mayor begged that there be no conflict with the troops and he was placed in a carriage and escorted by 150 cuirassiers, taken to the railroad station at Narbonne and started for Montpellier.

Intense Excitement

Intense excitement prevails at Narbonne, but the people thus far have been over-awed by the military display.

At Argilliers the state and police authorities, escorted by an imposing military force, raided the headquarters of the central committee of the wine growers' organization at daybreak with warrants for the arrest of Marcelin Albert and the members of the central committee, but they found that the leader of the movement and several of his lieutenants had already fled. Only three committeemen were captured They were sent to Montpellier. Strong forces of troops are scouring the country, hunting down the fugitives. The escape was facilitated by the fact that the people burned the bridge at the entrance of Argilliers last night, making a long detour necessary and delaying the arrival of the government's representatives.

Martial Law in Force

Martial law is in full force in the vineyards of the south and the government is hopeful that the display of strength which it is making will soon crush the incipient rebellion.

Premier Clemenceau remained at the ministry of the interior all last night personally directing the procedure of his representatives on the spot.

All telephone lines south have been seized for the exclusive use of the ministry of the interior and they were kept busy all night.

The arrest and removal of M. Ferroul from the immediate scene of his activity is regarded as important, as it is thought it will disintegrate the strike of the mayors for which he was held responsible. But for the rebellion of the municipalities, the government believes the movement would have ended as it began, in meetings of protest, as Albert did not contemplate civic anarchy when he started his crusade.

Happy Over His Arrest

MONTPELLIER, France, June 19.—M. Ferroul, ex-mayor of Narbonne and the wine growers' committeeman, who was arrested at Argilliers, arrived here today in custody and after a brief appearance before a magistrate was removed to the local jail. A formidable escort of dragoons and gend'armes prevented all possibility of a rescue and the jail was guarded by a regiment of infantry. As he was being taken to the jail, M. Ferroul turned to the crowd and exclaimed dramatically:

"This is the happiest moment of my life. The government was obliged to send 10,000 soldiers to arrest one man."

Later in the day Marcelin Albert, the leader of the wine growers, was arrested and brought here in custody.

Buster Writes Home About Visit in Reno

Reno, Nev., June 10, 1907.

The Brown Shoe Co,
St. Louis, Mo.

Gentlemen: I pulled off a very big reception today for Gray, Reid, Wright Company. This morning at 8:30 we started out to visit schools. We drove until noon, visiting all the schools and inviting the children out to the reception which we pulled off at 4.30 p. m. The street was literally jammed with men, women and children for nearly a square in front of Gray, Reid, Wright Company's department store. I talked Buster Brown shoes, White House shoes and other Star-5-Star shoes for about three-quarters of an hour with all the vim and energy I could command. I had the children cheering for Buster Brown shoes and promising never to buy or wear any other kind as usual. The grown people seemed very much interested with my shoe talk. I drilled the children thoroughly in the line, gave them the souvenirs and left them happy. I am sorry the firm did not have the crowd photographed as it would have made a splendid subject to put in the trade journals. Gray, Reid, Wright Company have the largest department store at this place of any in Nevada. They do an immense business and were well pleased with my work and want me again. They will write you regarding today's work.

I am awfully tired and nearly worked down. I am beginning to need a few days' rest and recreation very badly. O'Connell was with me today and rendered me valuable service. "Shorty" is O. K. and just as popular here in the west as in the eastern states. "Shorty" is a hustler from a way back.

Trusting business is good, I am,
Yours respectfully,
BUSTER BROWN AND TIGE.

Stockholders Meeting

A special meeting of the German Mining Company will be held at 816 East Fourth street, on Thursday, June 20, 1907, at 8 p. m., for the purpose of transacting business of importance. All stockholders are requested to be present. By order of the president.

FRANK GALLERY,
Reno, June 18. j19t2

Notice O. E. S.

Officers and members of Adah Chapter No. 4, O. E. S., are requested to attend the funeral of our late brothr, John E. Humphrey, at Masonic Temple, Thursday, June 20.

By order of the W. M.
NELLIE N. HYMERS,
1912 Sec.

Cooked Food Sale

To be held at Rathbun & Yaden, successors to Rhodes Bros., grocery, corner 2nd and Sierra streets, Saturday, June 22, by the Priscilla society of the Methodist church. j19t3

Notice

Is hereby given that W. V. Dixon has succeeded to the business of Dixon Bros., wholesale and retail butchers, Reno, Nevada, and is the sole proprietor of said business. Dated May 24, 1907. W. V. DIXON. m25m

Billy the carpet layer is open for all classes of carpet work. Prompt attention. Phone 791. J18tf

WASHOE COUNTY'S ASSESSMENT IS HIGHEST

INCREASED VALUES TELL COMMUNITY'S GROWTH

How the Developement Has Been Distributed Evenly in Reno and Other Districts

Last year Washoe county was the banner bearer of the state in point of assessed valuation and led the nearest second by a gap as wide as the Vale of Tears. This year it will be the same, only more so.

Assessor Beard has hardly begun his annual task, Reno, the chief city in the county, being hardly started on. However, all the outlying districts are pretty thoroughly cleaned up. All show big increases.

Wadsworth leads the van with a jump of $200,000. This includes Olinghouse and White House, where new companies are putting in expensive mining and milling plants.

The northern end of the county, once known to the world as Roop, comes second with an advance of 15 per cent. Verdi and the southern end of the county will be assessed for 10 per cent more this year than last—but wait until you get the returns from Reno.

"Sparks?" Why certainly Sparks cannot be overlooked. The sister city has a valuation this year of $100,000 more than in 1906.

STATE NEWS PARAGRAPHS

The latest census of Nevada, taken in 1900, showed a pouplation of 41,325. In 1906 the total vote for governor was 14,827, indicating a population of 70,000. According to all available data and by the most reasonable estimates, the present pouplation is not less than 90,000, or more than double that of the last census.

Churchill.

The first child born in Fairview district has arrived at the home of Mr. and Mrs. Tim Sullivan. It is a nine-pound girl.

Esmeralda.

Cashier Wise of the Manhattan branch of the State Bank & Trust Company has been transferred to the head of the Goldfield branch of the establishment.

Jack Walsh, indicted for killing C. W. Meyers at Blair on June 10, has been acquitted in the district court.

Goldfield will celebrate the Fourth in good old-fashioned manner.

According to Freight Agent Brooks, the embargo on the Tonopah & Goldfield roadbed will be raised the latter part of the week.

Humboldt.

Several days ago every ablebodied citizen of Mazuma—and all the residents of that camp are huskies—assembled on Main street in the morning, armed with picks, shovels and wheelbarrows. By sunset they had that thoroughfare in better condition than many streets in towns that have voted and sold bonds for similar purposes.

Licenses and fees to the amount of $5,000 are collected by the Humboldt county sheriff.

Lander.

Thomas C. Malloy and Miss Ella Catherine Duffy, both of Austin, were married Monday evening at Napa, Cal.

The new Episcopal church at Battle Mountain is completed.

Heavy freight shipments for Manhattan, Jefferson Canyon and other southern Nevada points are now being made via Austin, owing to reduced freight tariffs over the branch road.

NEW INCORPORATION

City Engineer axson has another concern to deal with now, in the Nevada Construction Company. Articles of incorporation have been filed, and the promoter, Jack Gregg, has already submitted bids for municipal work.

A BLAZE OF LIGHT.

Several Reno electricians have returned from Carson City, where they were engaged in stringing lights for the Eagles' carnival. Ten thousand additional street lights will be in service during the fete.

Reduced Rates from Nevada to Los Angeles, California, Account of N. E. A. Convention.

Tickets on sale June 23d to July 6th, inclusive, at one for for the round trip via route traveled, $19.20 from Reno. Return limit September 15th. Stopovers allowed going and returning. J29t15

FOR SALE—Span 1,200 pound mules, eight and nine years of age, and new wagon. Apply at Parry's stables. J19w1

For that tired feeling spend the week's end" at Tahoe Tavern. m3tf

Trib cures sprains and bruises.

DISPATCHERS ARE CONSIDERING SELECTORS

INGENIOUS DEVICE IS SOON TO BE EXTENDED

Operators in Small Offices May Be Summoned to Wire by Individual Calls

BOSTON, June 19.—At today's session of the National Train Dispatchers Association the committee on rules recommended the adoption by the American Railway Association of an extension of the device to deliver train orders to express trains between stations and the use of "selectors" by which operators in small offices may be called to their instruments individually by their calls.

WANTED—Saleswoman at Mott's Bazaar, 135 Virginia street. J20w.

When a Man Comes to Us for Clothes we expect

him to have confidence in us and in our statements; and we mean to deserve such confidence.

There are no facts about the clothes we sell that you're not welcome to; one nice thing in handling Hart Schaffner & Marx goods is that they're clothes we can tell the truth about.

We want you to realize that we think our interest in selling you clothes is the same as yours in buying them. We couldn't afford to take any other position.

In addition to our own assurance of quality, however, we offer you the Hart Schaffner & Marx label; it is as strong a guarantee of good quality as you will ever see.

M. FRANK & CO.
Modern Clothiers and Haberdashers
Reno, Nev. We Give Trading Stamps

A Day Nearer

Every 24 hours brings the summer a day nearer, and with it the problems of dress. Our spring and summer suits—ready-to-wear on the day they're bought—are offered with full assurance of their correctness.

"STYLE WITHOUT EXAGGERATION."
"WOOLENS WITHOUT ADULTERATIONS."
"WORKMANSHIP WITHOUT A FLAW."

Baker & Baker
A STORE FOR MEN
MASONIC TEMPLE

ORIENTAL RUGS & CARPETS

AT SPECIAL SALE FOR A LIMITED TIME ONLY

LARGEST shipment of Oriental rugs and carpets ever imported to Nevada just arrived direct from Caucasia and Persia. Assortment is complete in sizes, variety and quality.

These rugs are unexcelled for workmanship, design or coloring. They will add quality to any home. The prices range from $5.00 up.,

The ladies of Reno should call at once and inspect the Oriental Rug Palace at the

Temporary Headquarters - 137 So. Virginia St.

RENO ORIENTAL RUG STORE

JACOB MICHAELIAN, Prop'r RENO, NEVADA

The Nixon National Bank
UNITED STATES DEPOSITARY.
Capital One Million Dollars
AND
The Bank of Nevada
247 N. Virginia Street

OFFICERS
GEO. S. NIXON, President
GEO. F. TURRITTIN, Vice Pres.
F. M. LEE, Cashier.
R. C. TURRITTIN, Asst. Cashier.

DIRECTORS
GEO. S. NIXON, G. F. TURRITTIN, HENRY ANDERSON, C. BROUGHER, W. BROUGHER, JOHN S. COOK, W. W. WILLIAMS, GEO. WINGFIELD, P. L. FLANIGAN, A. G. FLETCHER, F. M. LEE

This Bank will receive deposits, buy and sell foreign drafts, make loans and do a general banking business. Interest at the rate of 3½ per cent per annum will be paid on Time Certificates of Deposit, and in Savings Department.

Combs! Combs! Combs!
Back Combs. Come and See Them

McINTOSH & CONNELLY
Jewelers
41 E. Second Street Reno, Nevada

NewspaperARCHIVE®
NewspaperARCHIVE®